Andante.

6.

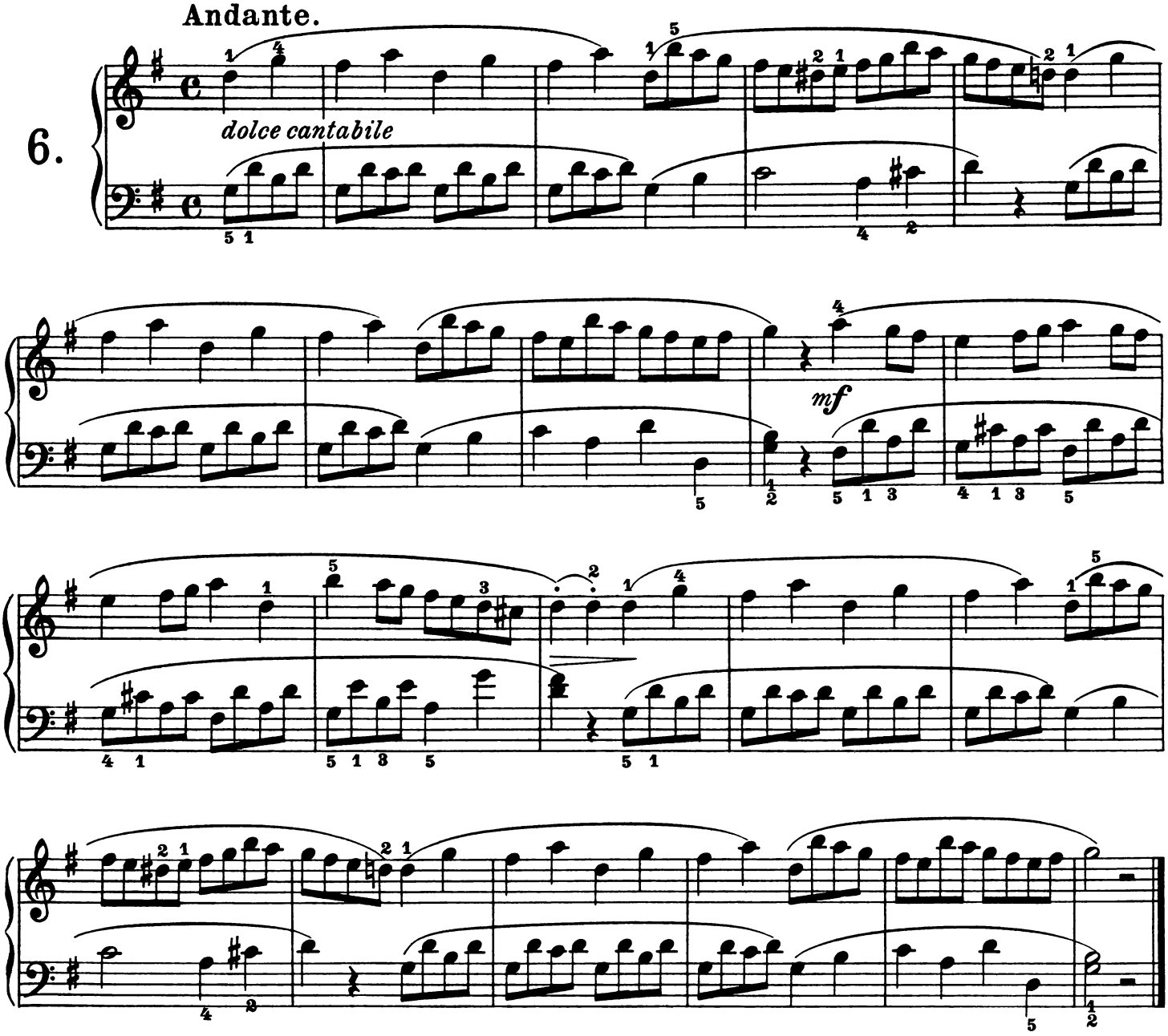


Moderato.

7.

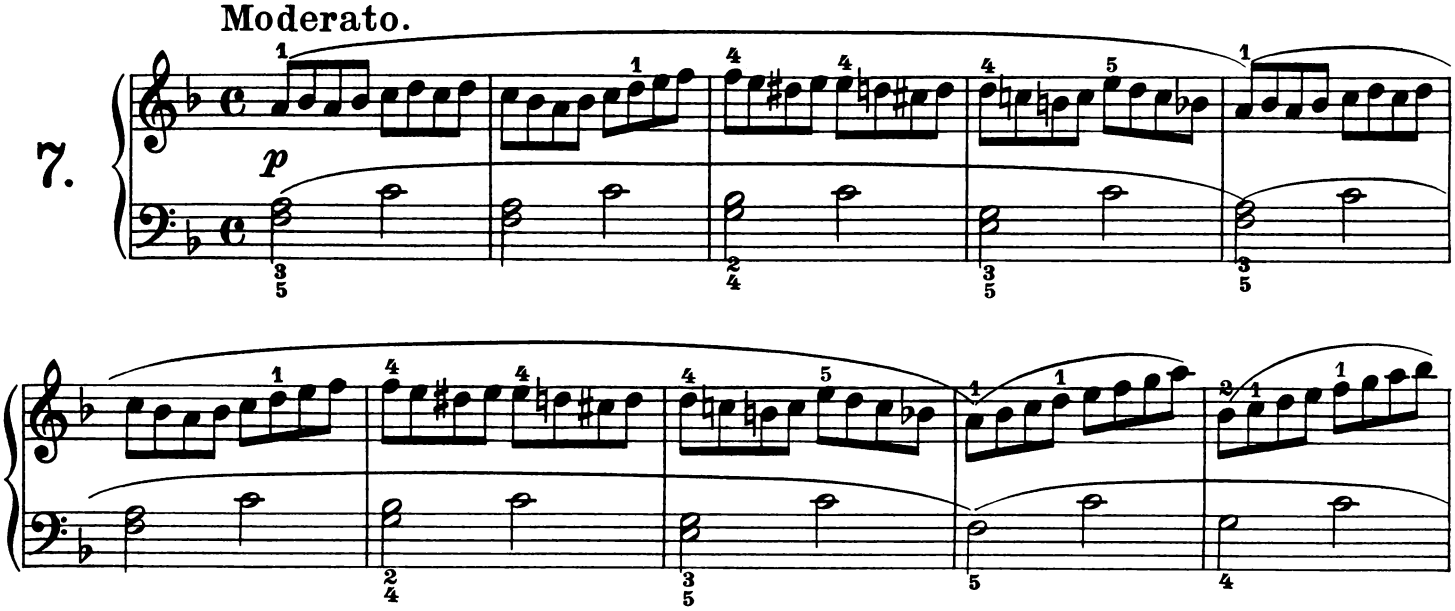

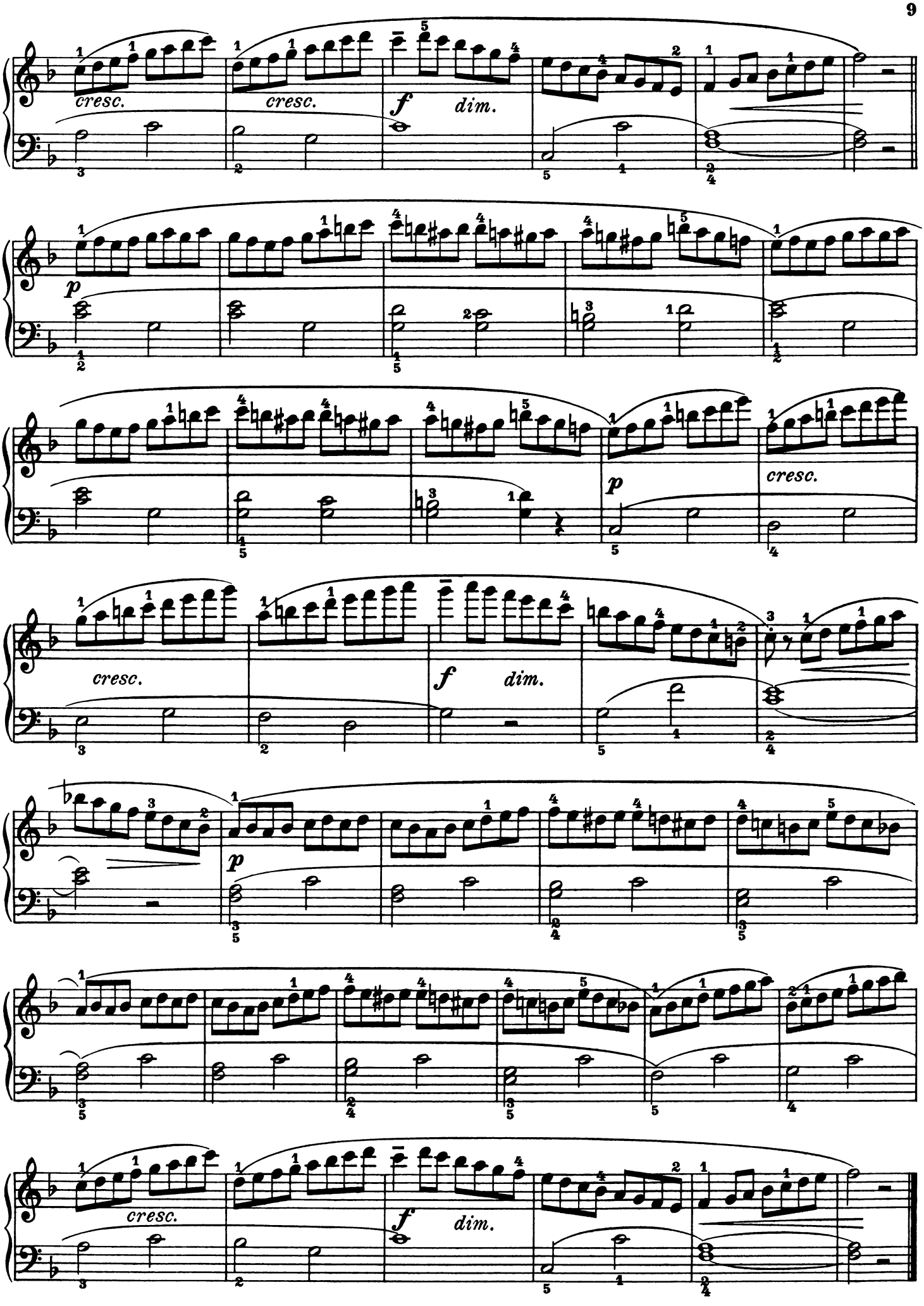
cresc.
cresc.
f
dim.
p
p
cresc.
cresc.
f
dim.
p
cresc.
f
dim.