Andante.

6.

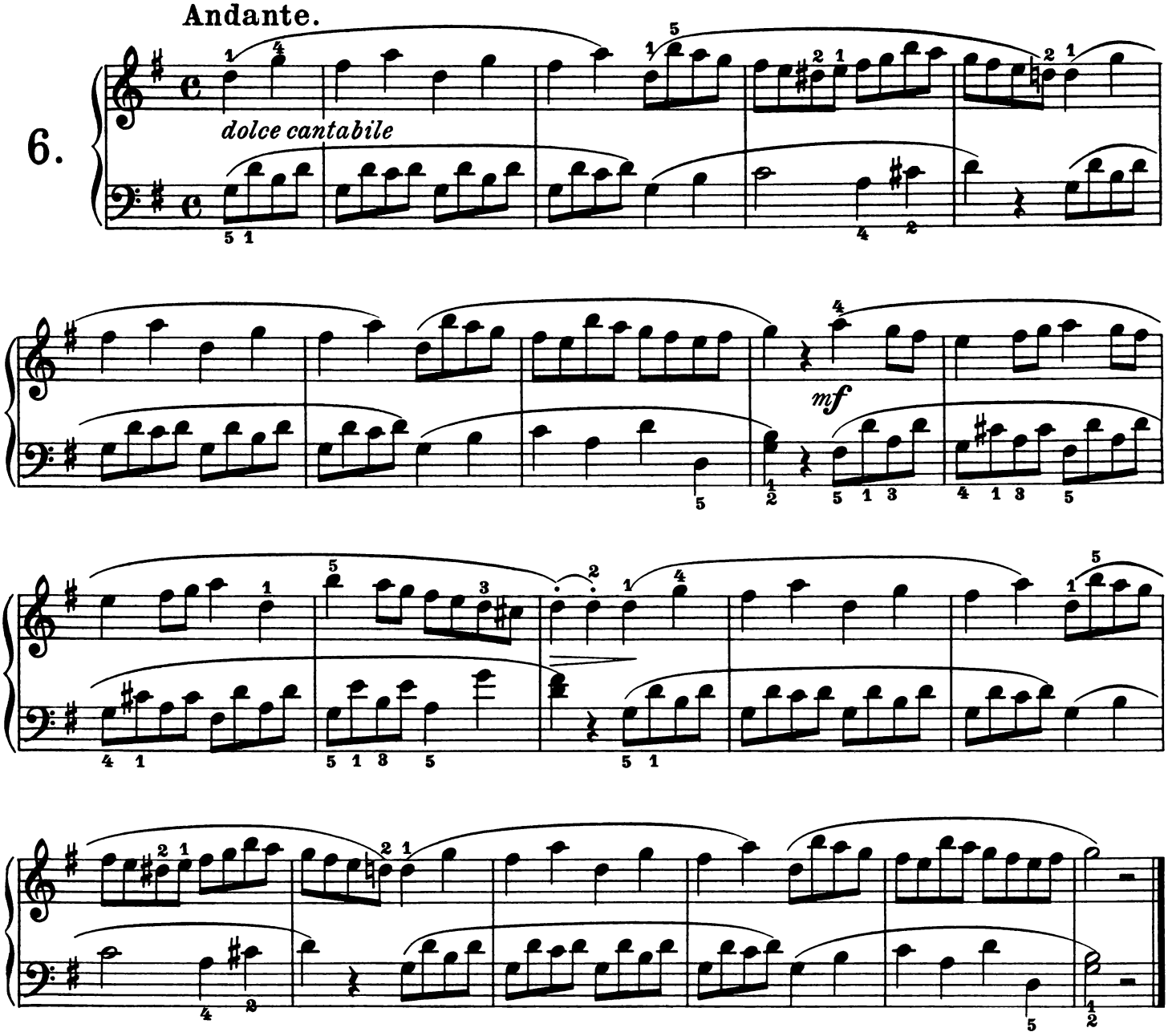

Moderato.

7.

