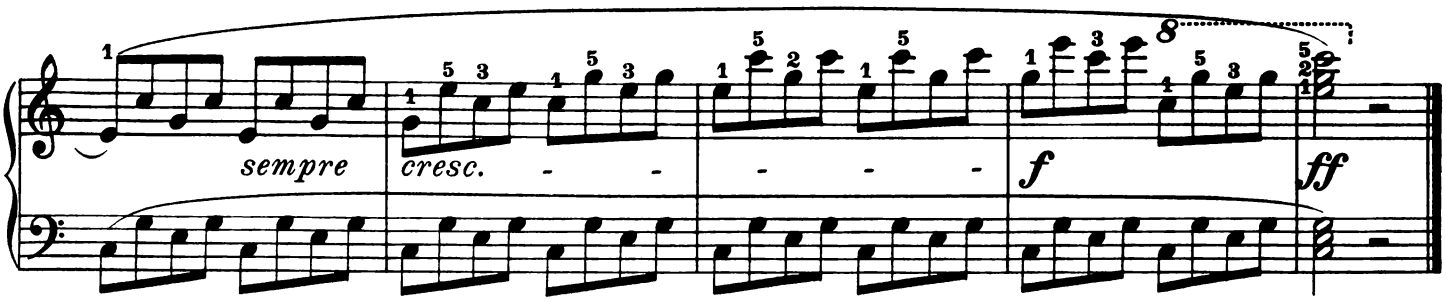

Allegro moderato.

5.

