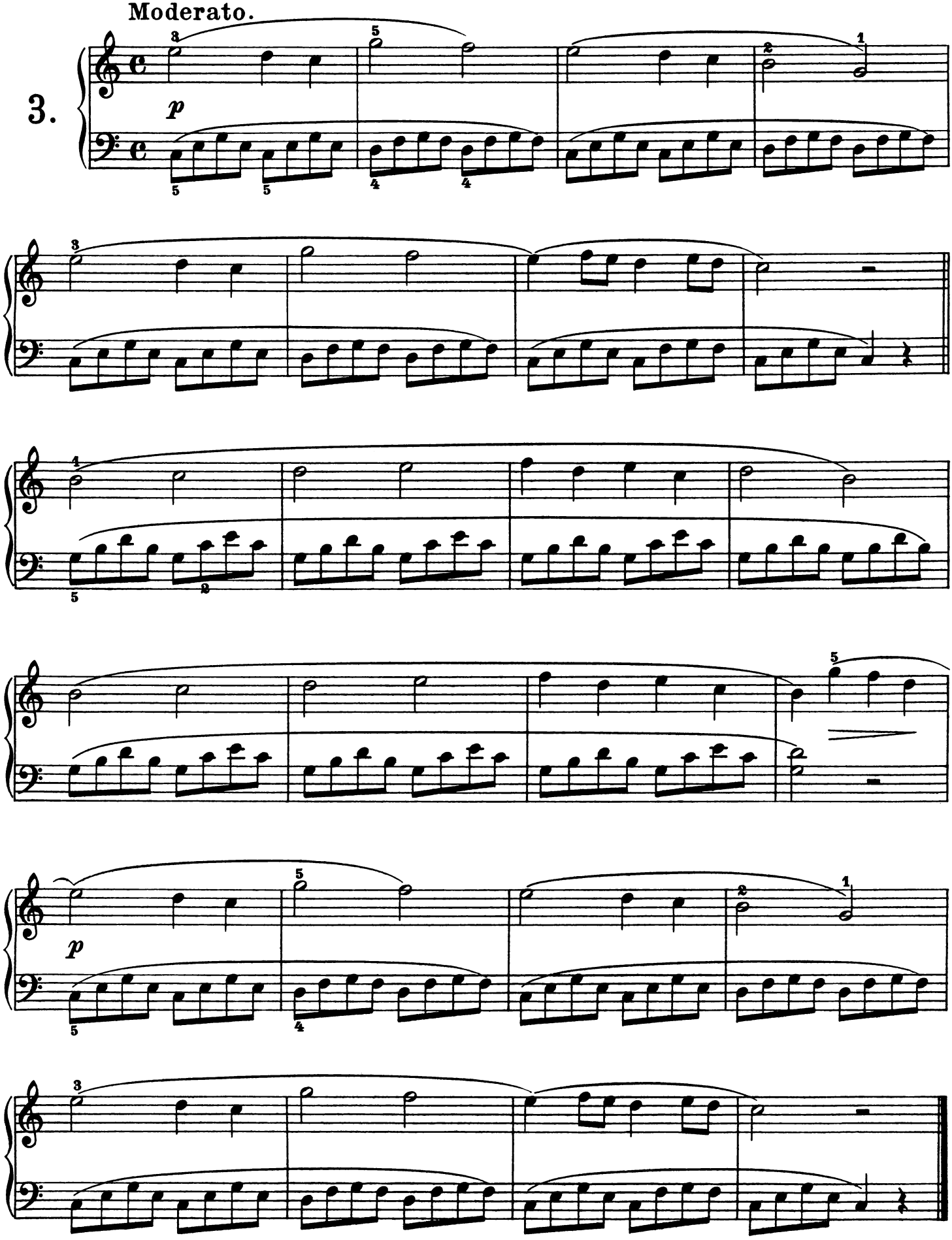
Moderato.
3.
p
p