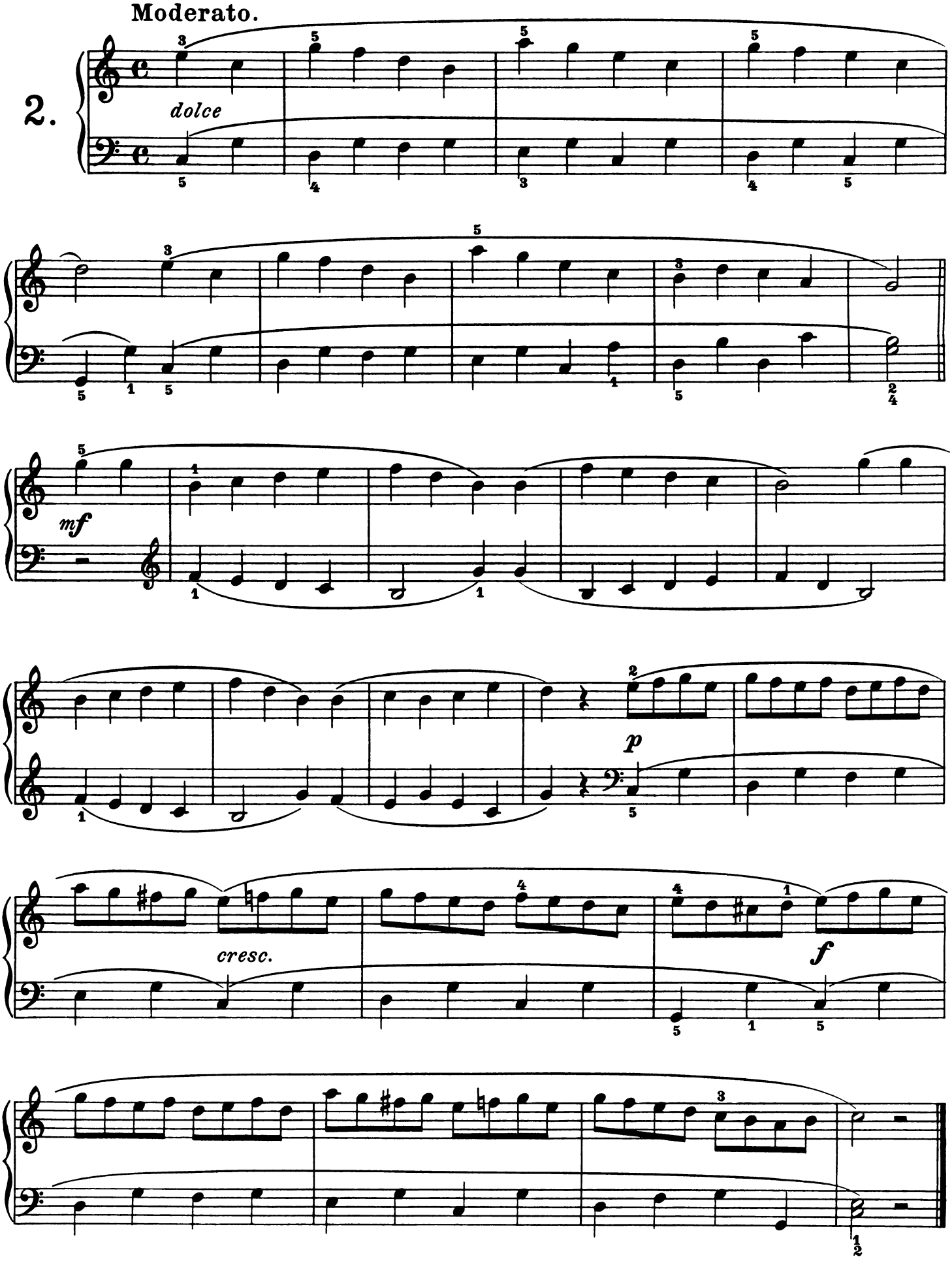
Moderato.
2.
dolce
mf
p
cresc.
f