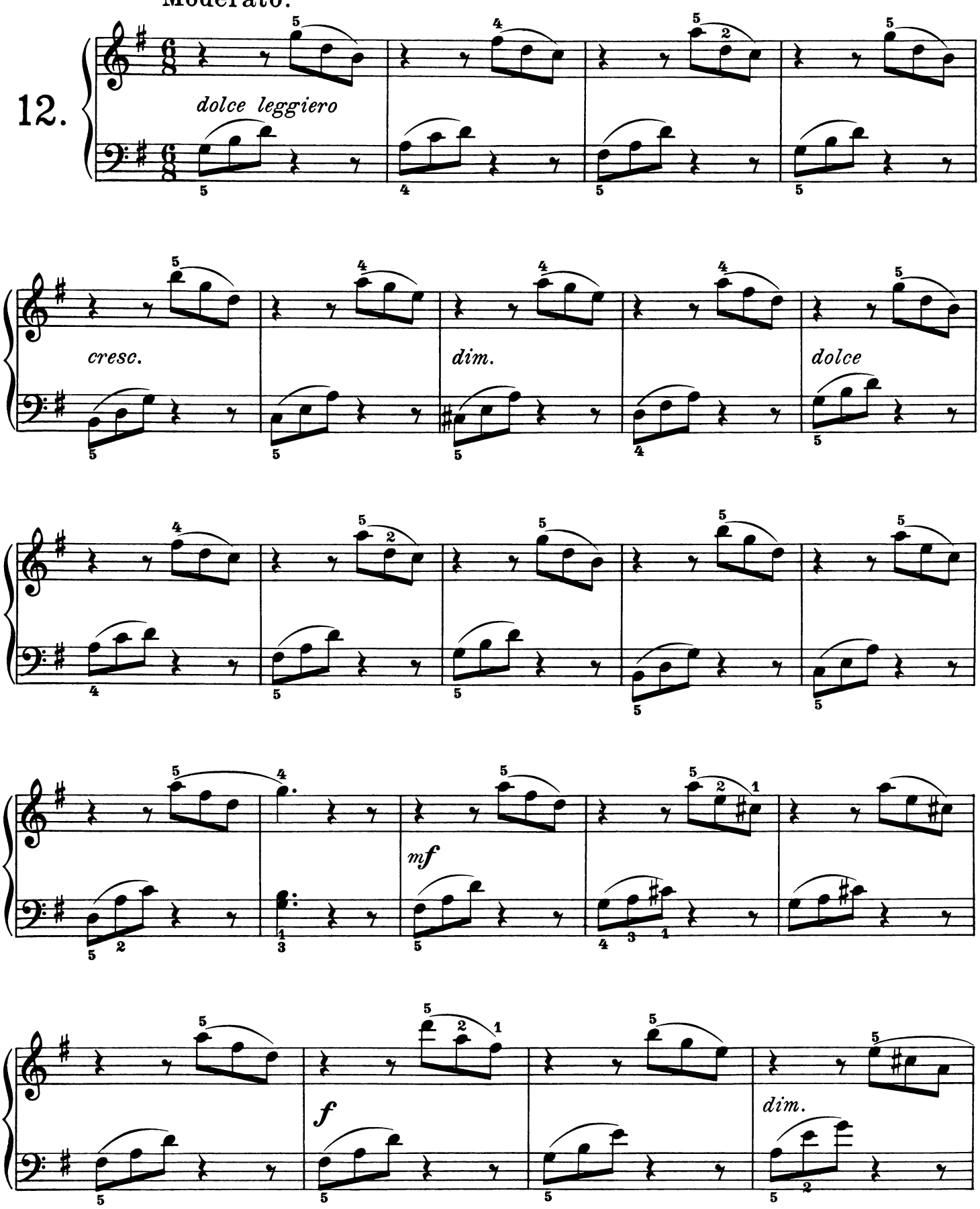
Moderato.
12.
dolce leggiero
cresc.
dim.
dolce
mf
f
dim.

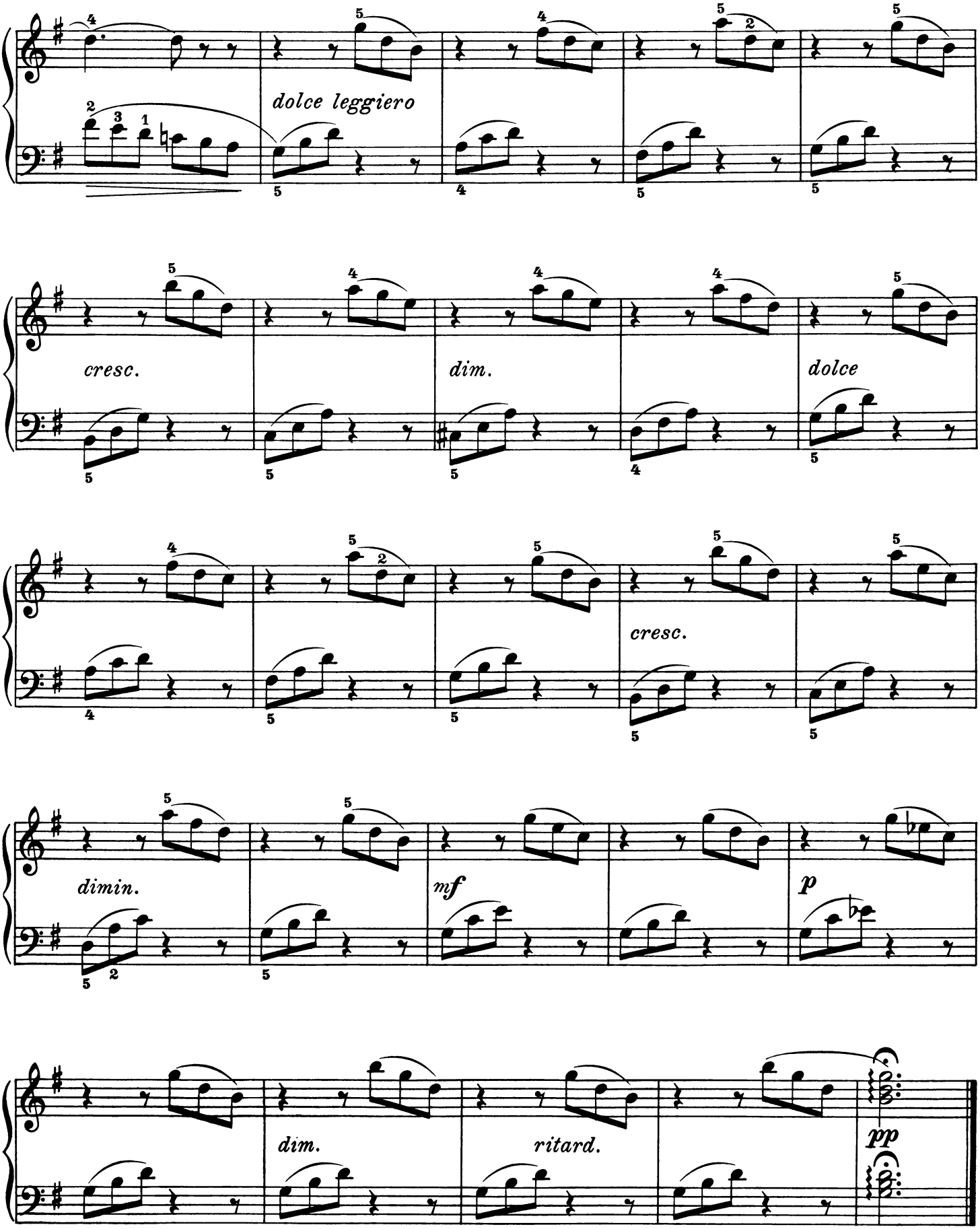
dolce leggiero
cresc.
dim.
dolce
cresc.
dimin.
mf
p
dim.
ritard.
pp