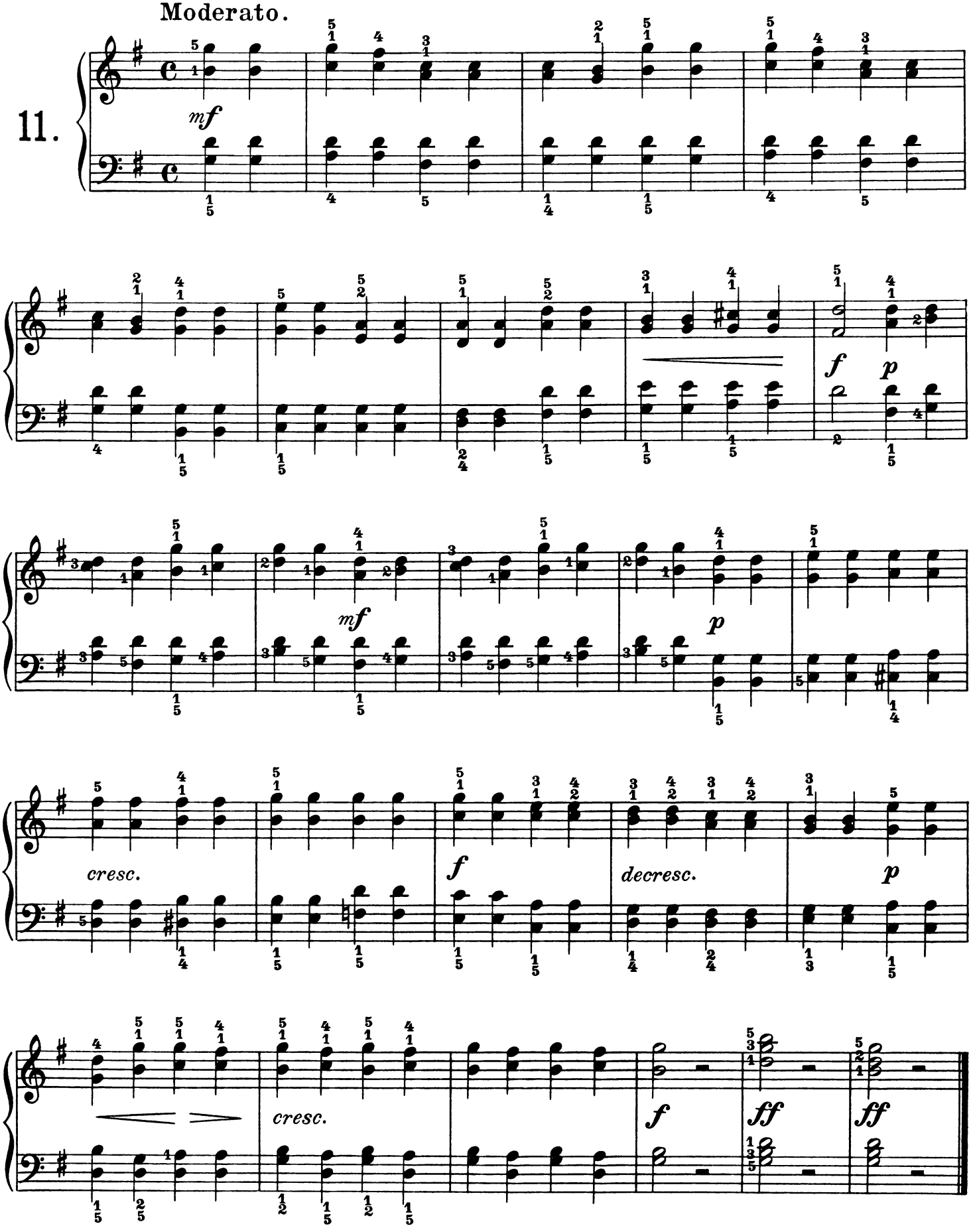
Moderato.
11.
mf
f
p
mf
p
cresc.
f
decresc.
p
cresc.
f
ff
ff