Elementarunterricht.

Ecole primaire. —— Elementary Studies.

J. B. Duvernoy, Op. 176.

Allegro moderato.

1.

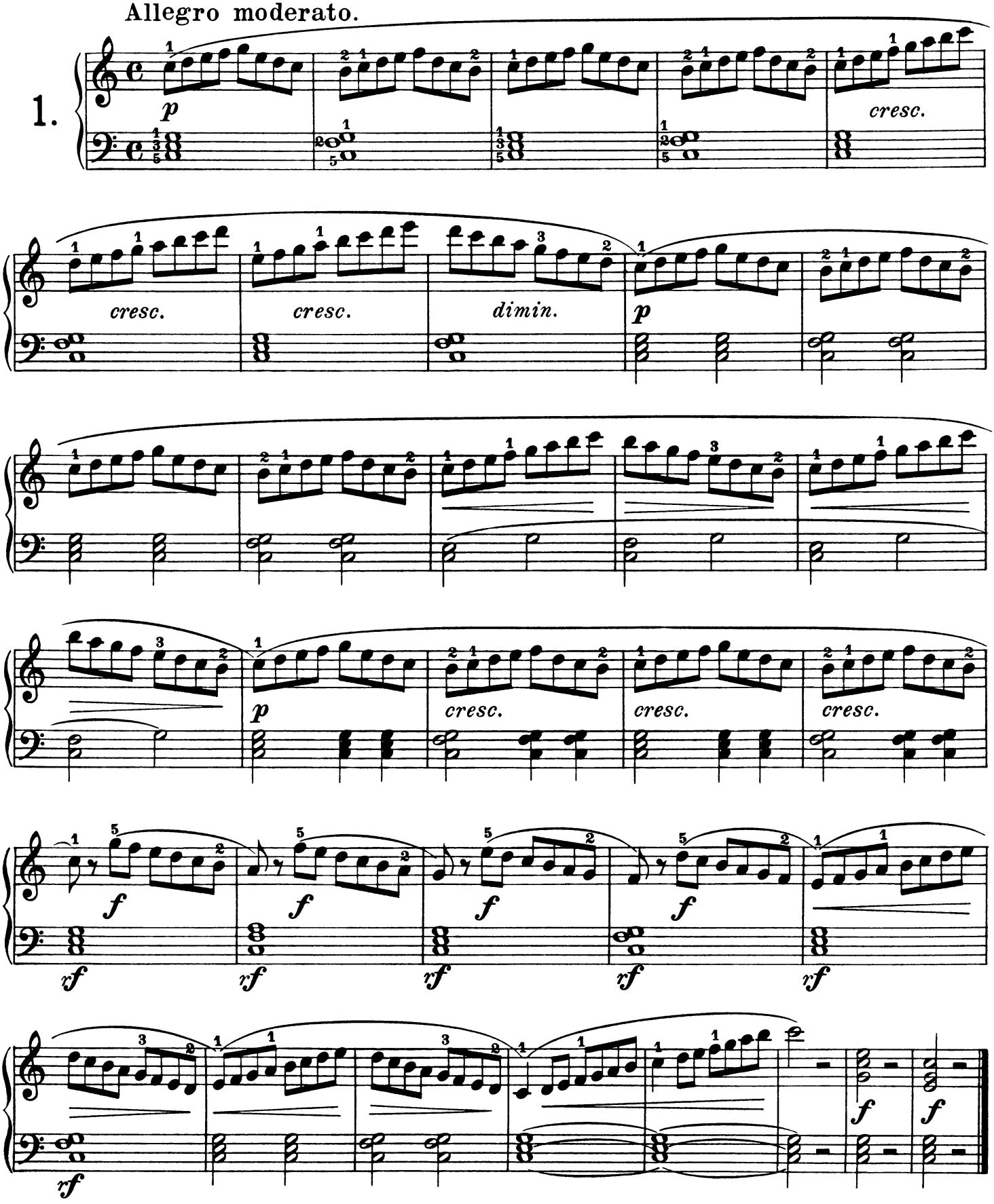

© 1903 by Edition Peters, Leipzig