Rondo.

Allegretto.

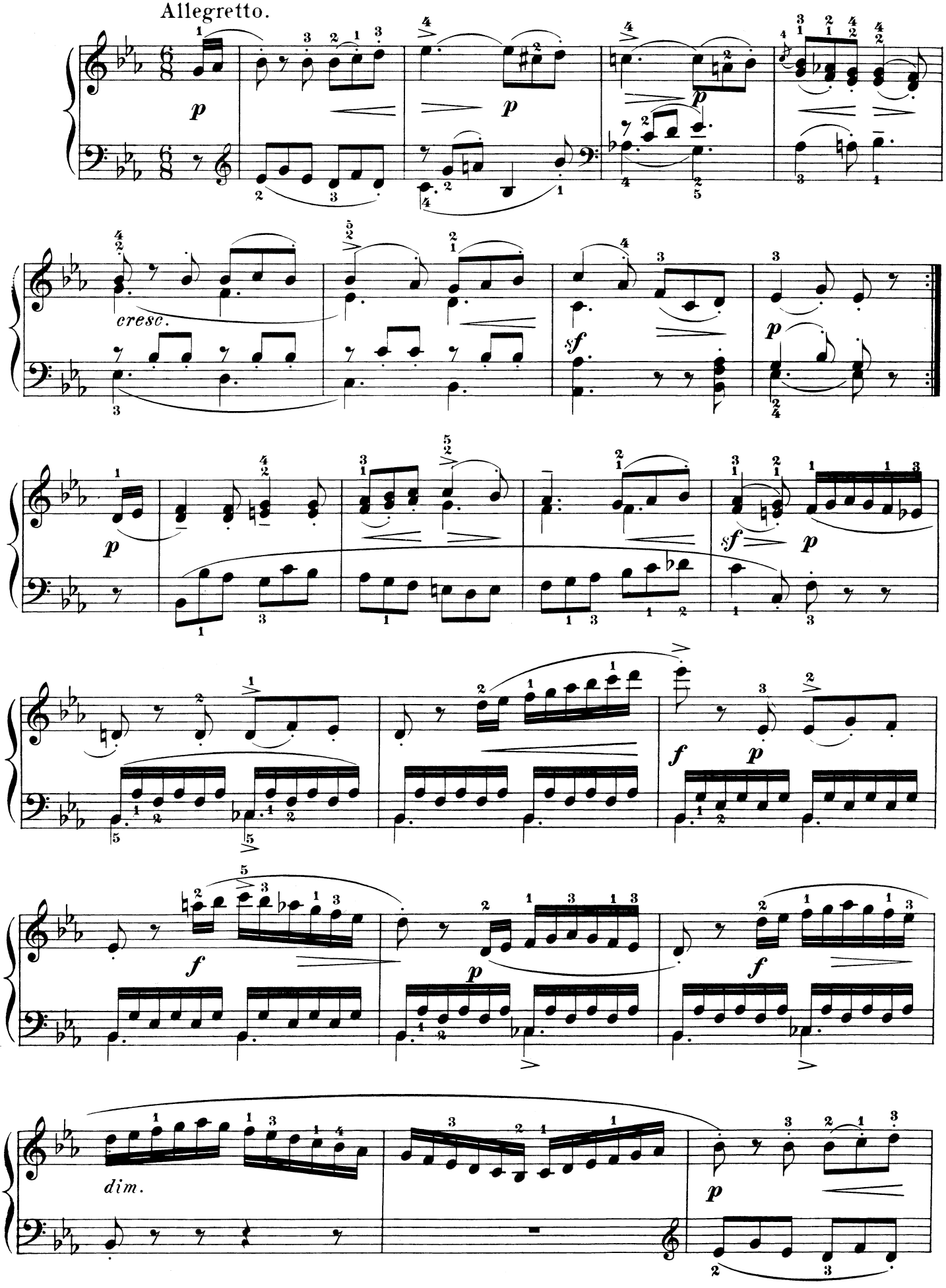

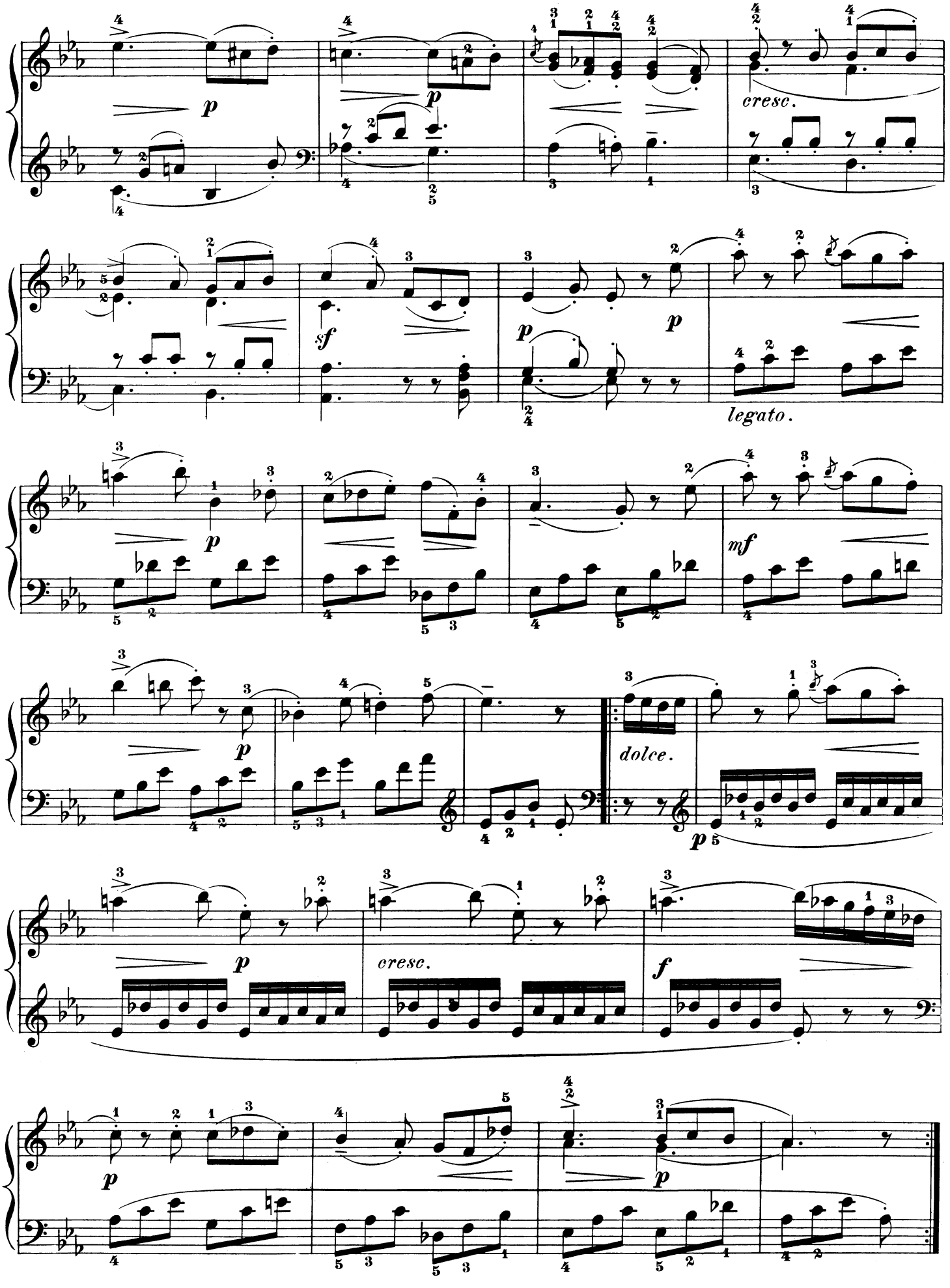
p
cresc.
sf
p
legato.
mf
dolce.
cresc.
f

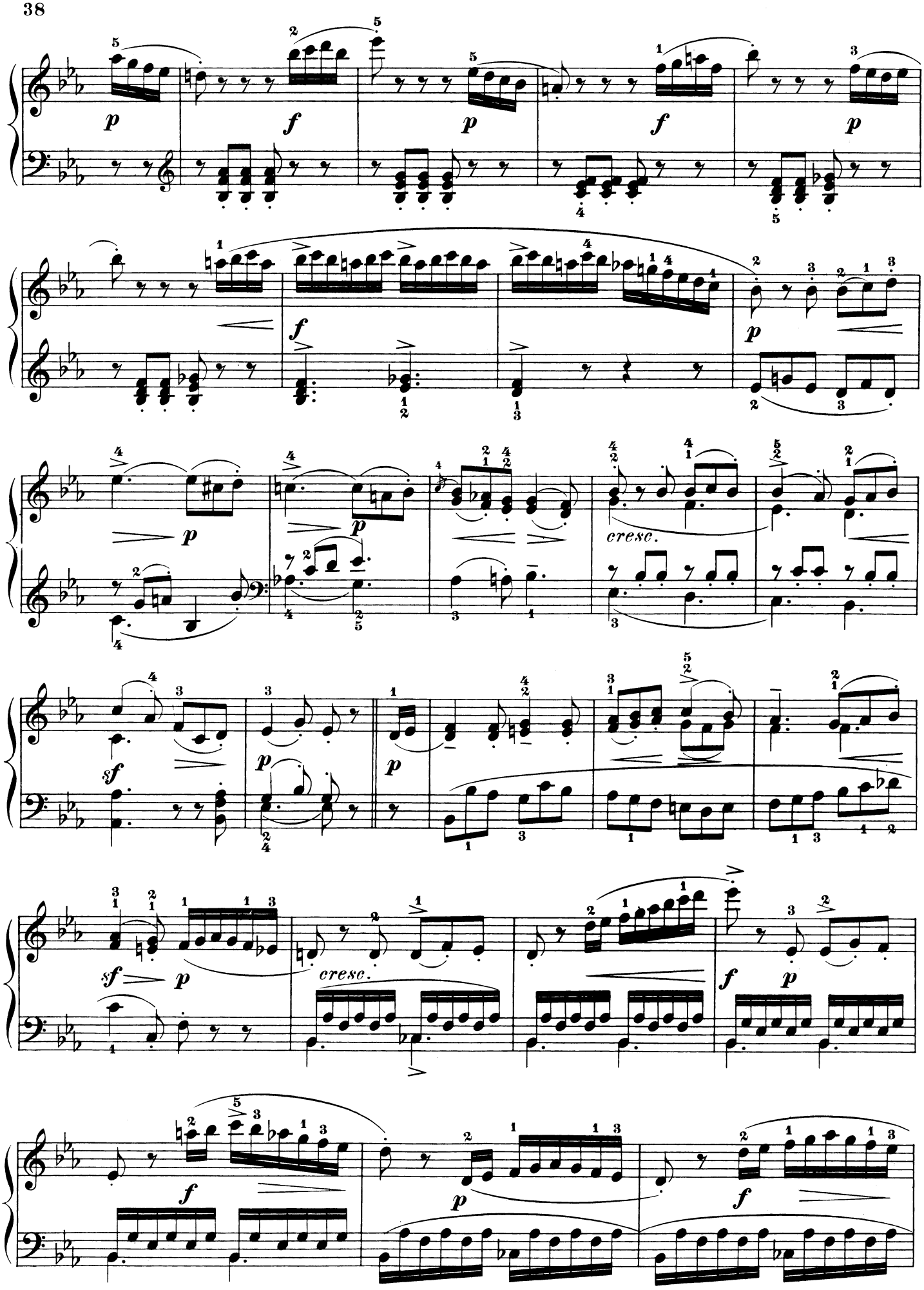
p
f
p
f
p
f
p
p
cresc.
sf
p
p
sf
p
cresc.
f
p
f
p
f

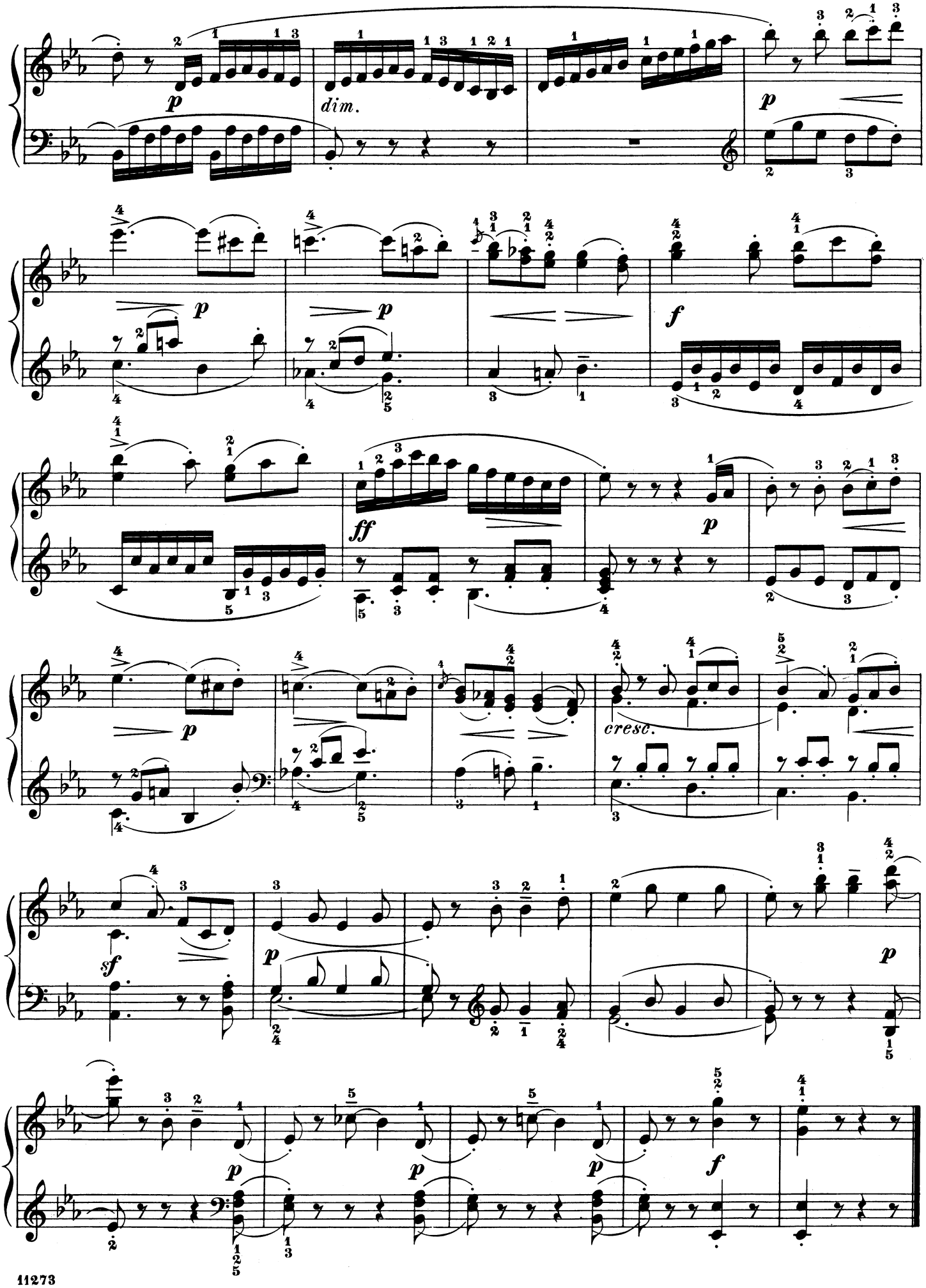
p
dim.
p
p
p
f
ff
p
p
cresc.
sf
p
p
p
p
f