Rondo.

Allegro moderato.

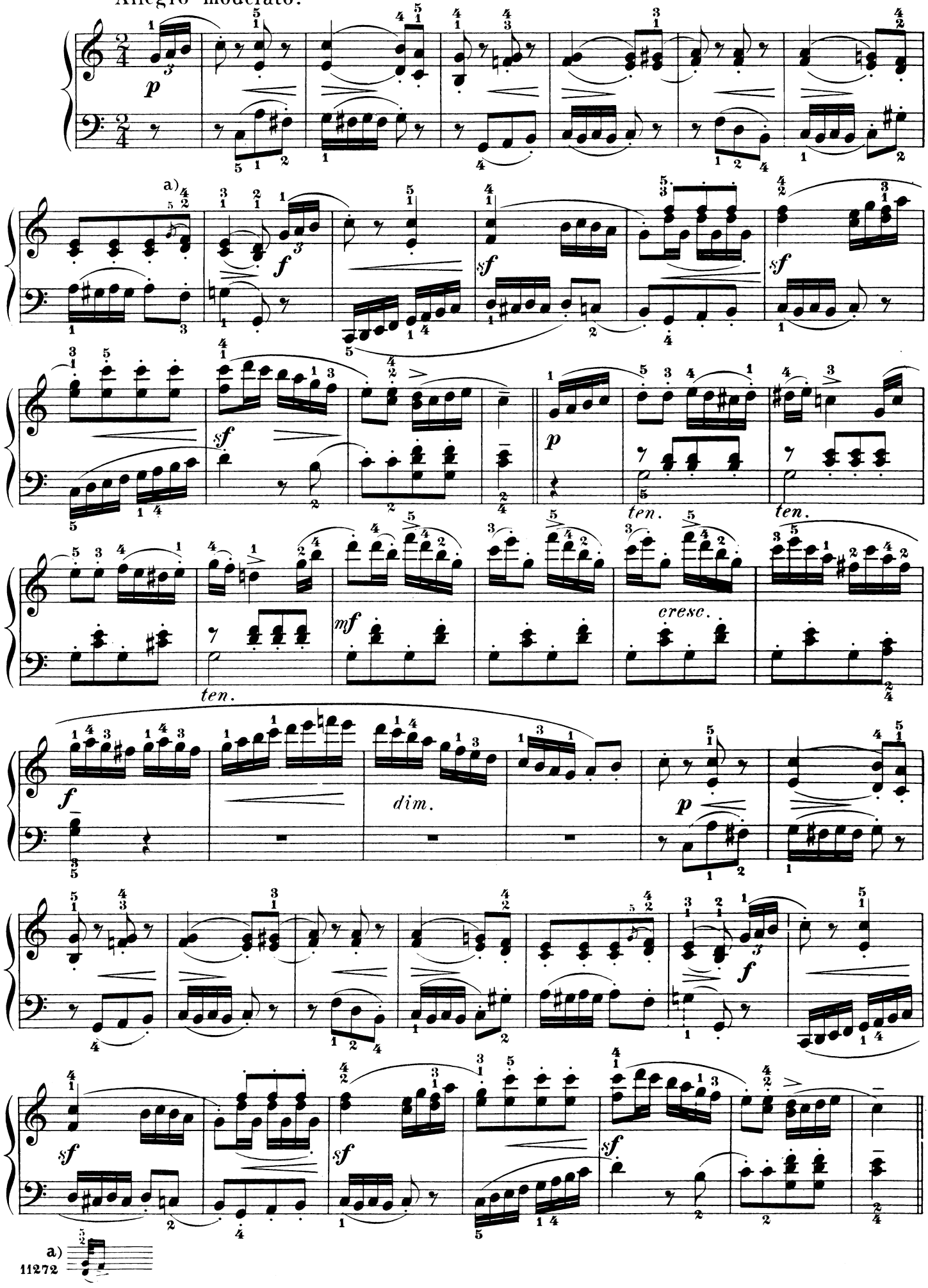

Minore

mf *fp* *fp* *fp* *p* *legato.*

cresc. *f*

Maggiore.

mf *fp* *fp* *fp* *cresc.* *f*

dim. *p* *cresc.*

dim. *p* *cresc.* *f*

dim. *p*

f

sf *sf* *sf*