SONATINA IV.

Revised and fingered by
LUDWIG KLEE.

J. L. DUSSEK. Op. 20.

Moderato.

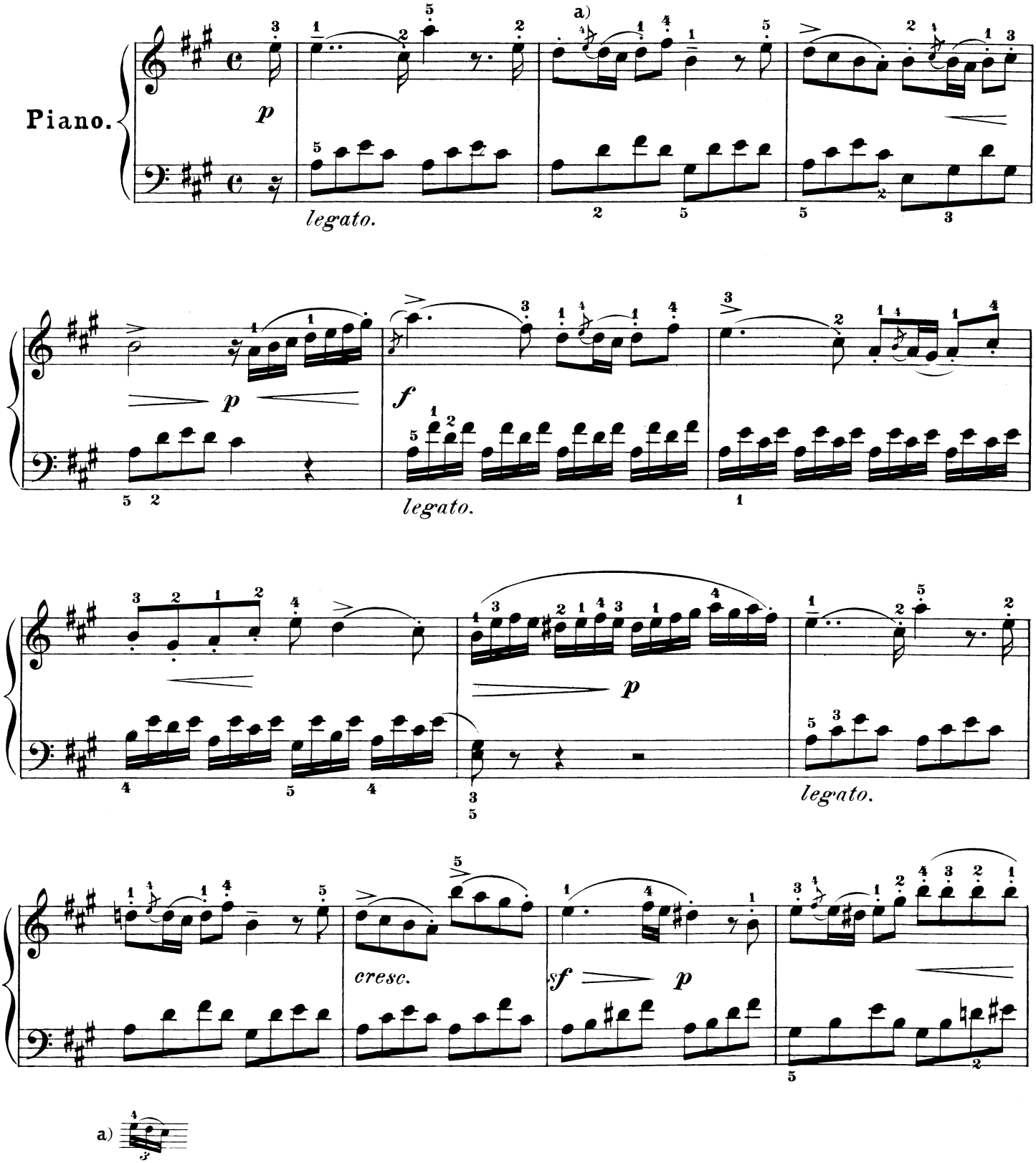

Copyright, 1894, by G. Schirmer, Inc.

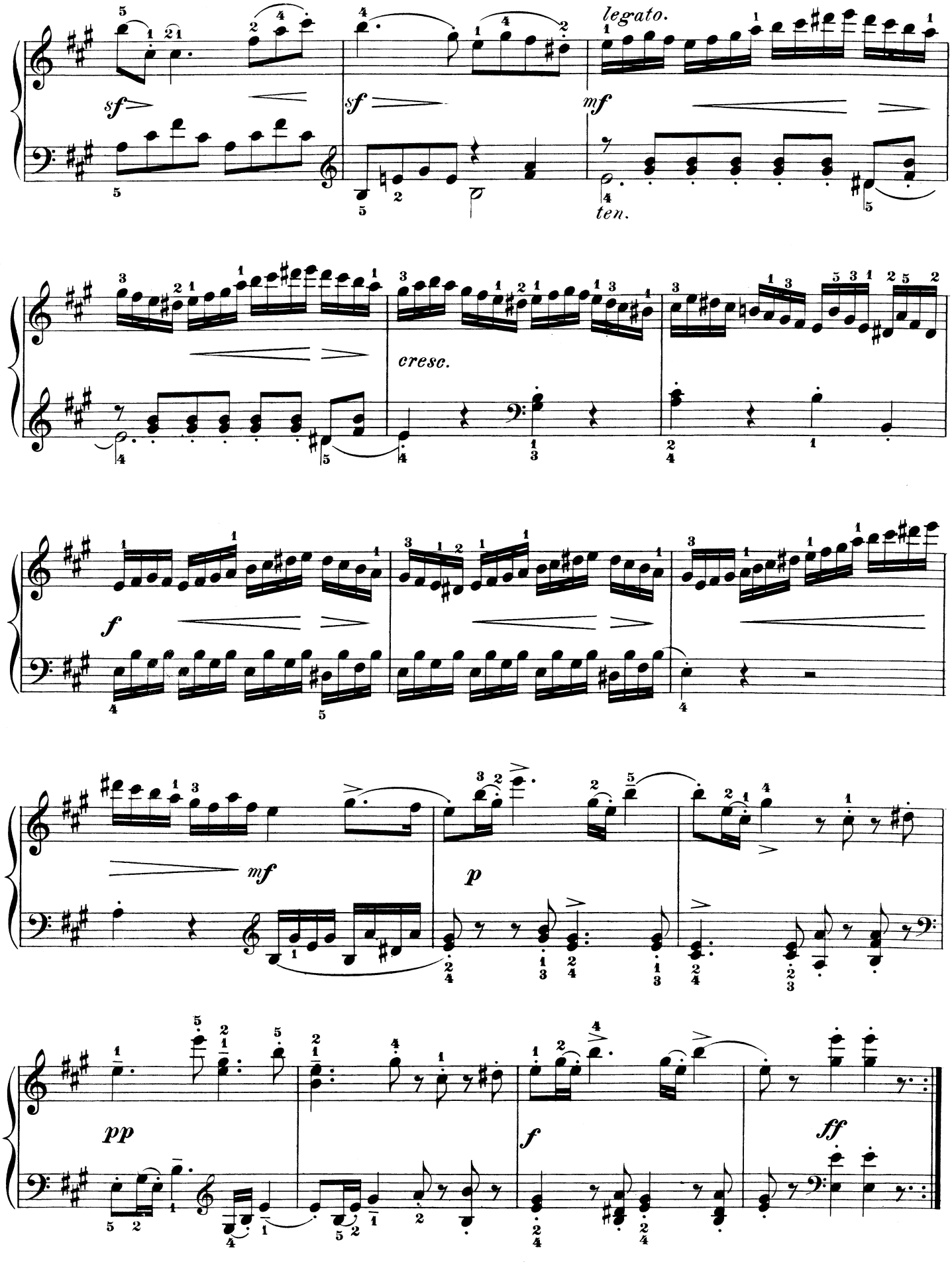
legato.
sf
sf
mf
ten.
cresc.
f
mf
p
pp
f
ff

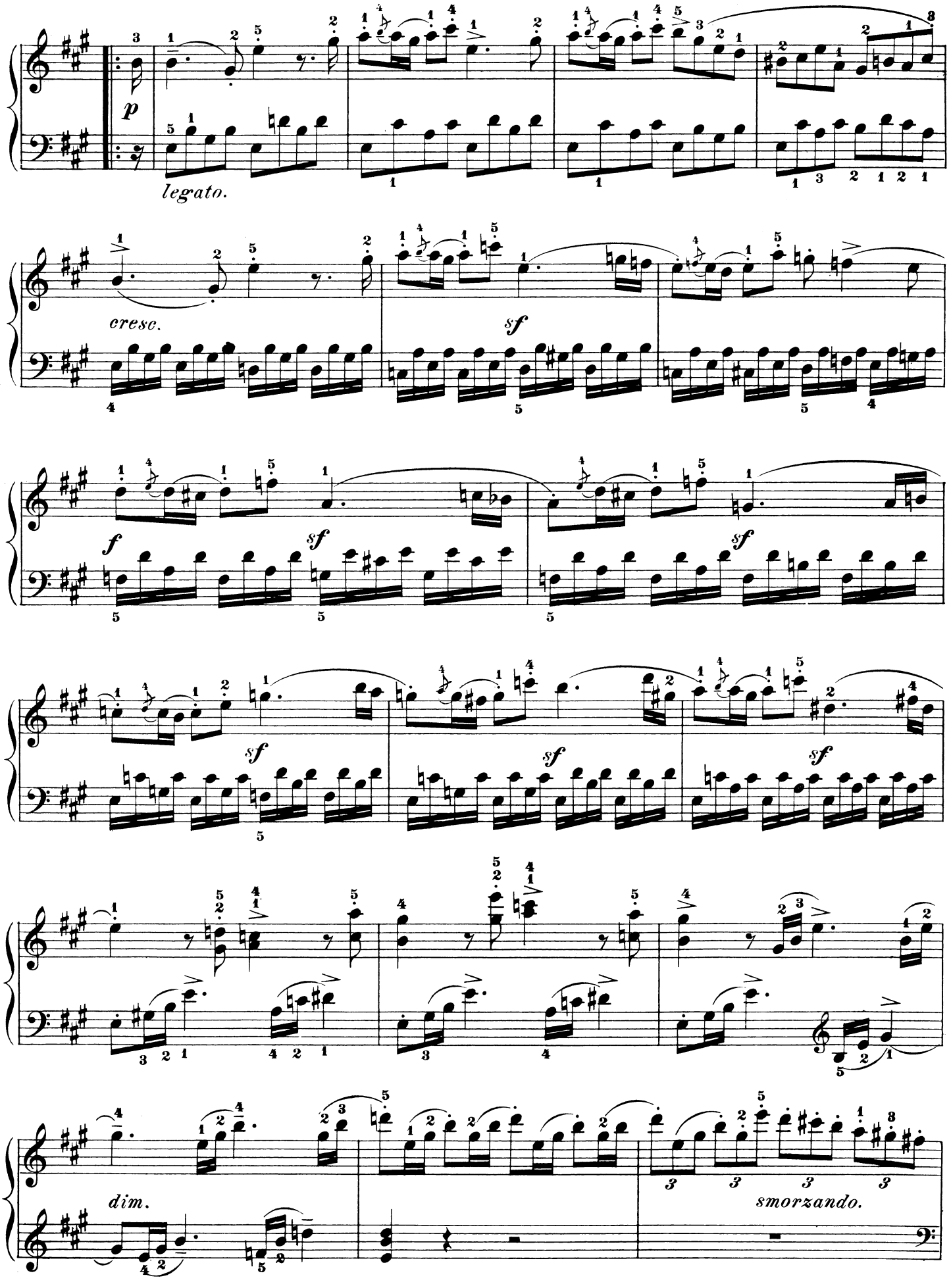
p
legato.
cresc.
sf
f
sf
sf
sf
sf
dim.
smorzando.

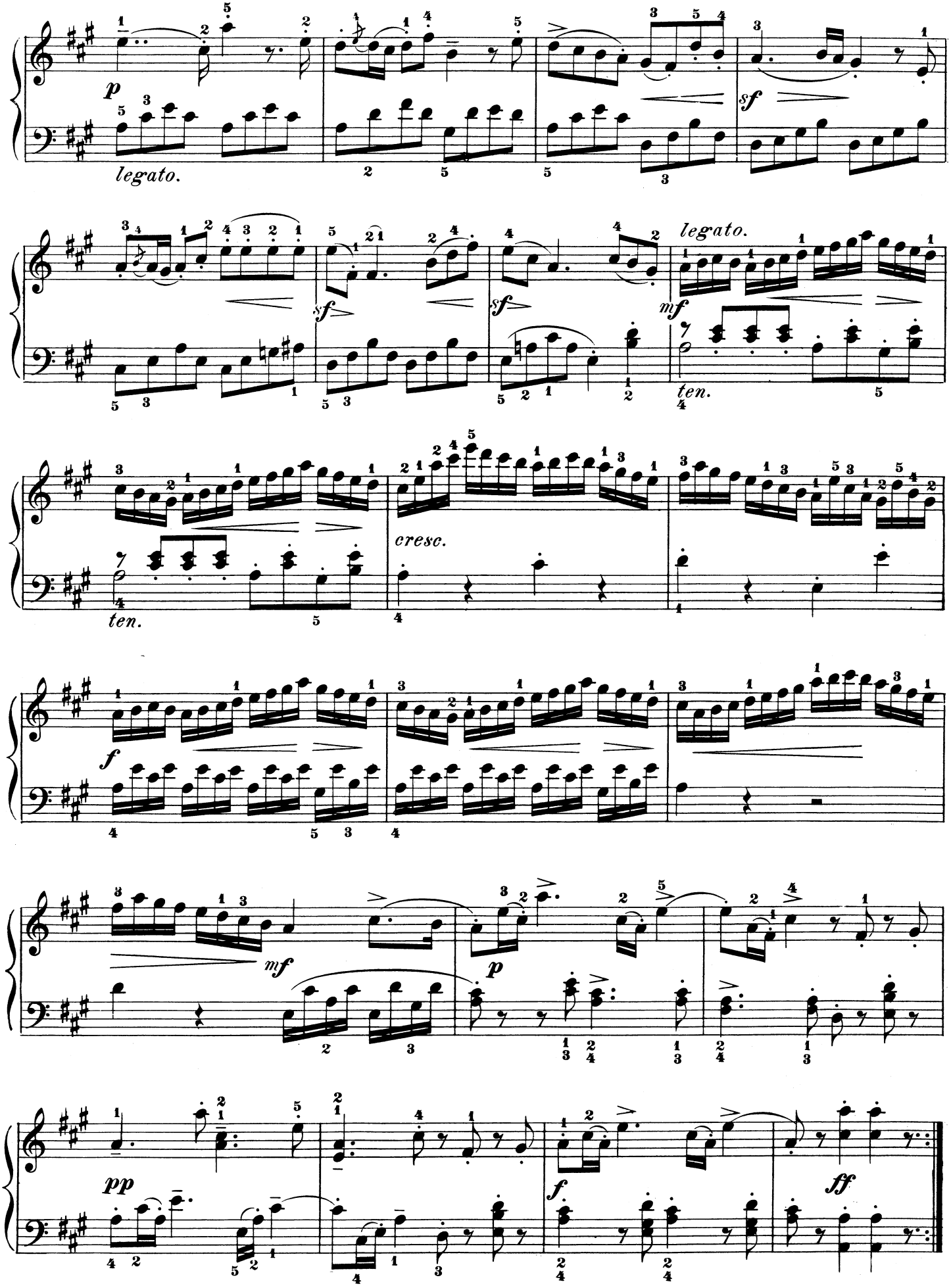
p
legato.
sf
sf
sf
legato.
mf
ten.
ten.
cresc.
f
mf
p
pp
f
ff