SONATINA III.

Revised and fingered by
LUDWIG KLEE.

J. L. DUSSEK. Op. 20.

Allegro, quasi presto.

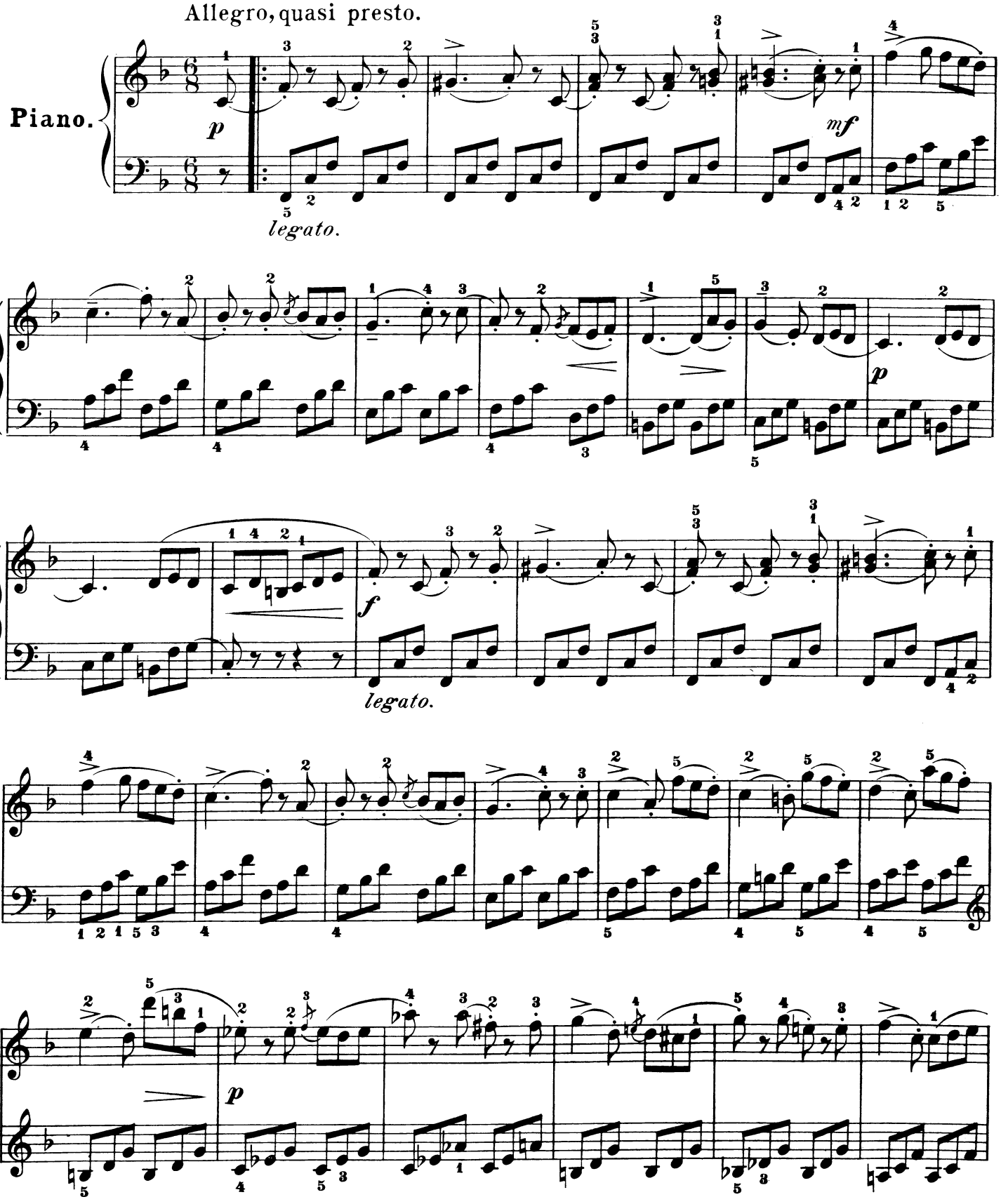

Copyright, 1894, by G. Schirmer, Inc.

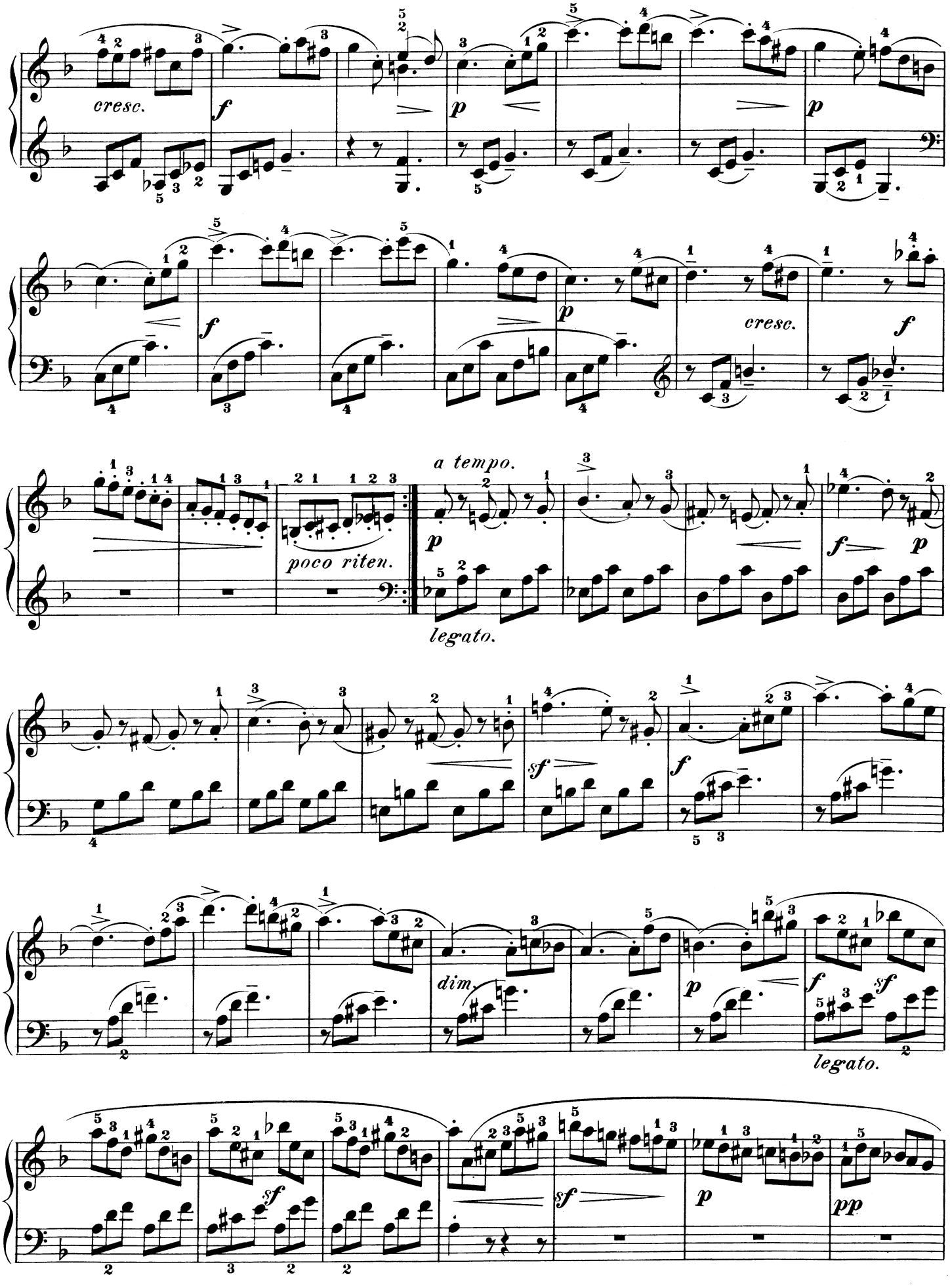
cresc.
f
p
p
f
p
cresc.
f
a tempo.
p
poco riten.
legato.
f
p
sf
f
dim.
p
f
sf
legato.
sf
sf
p
pp

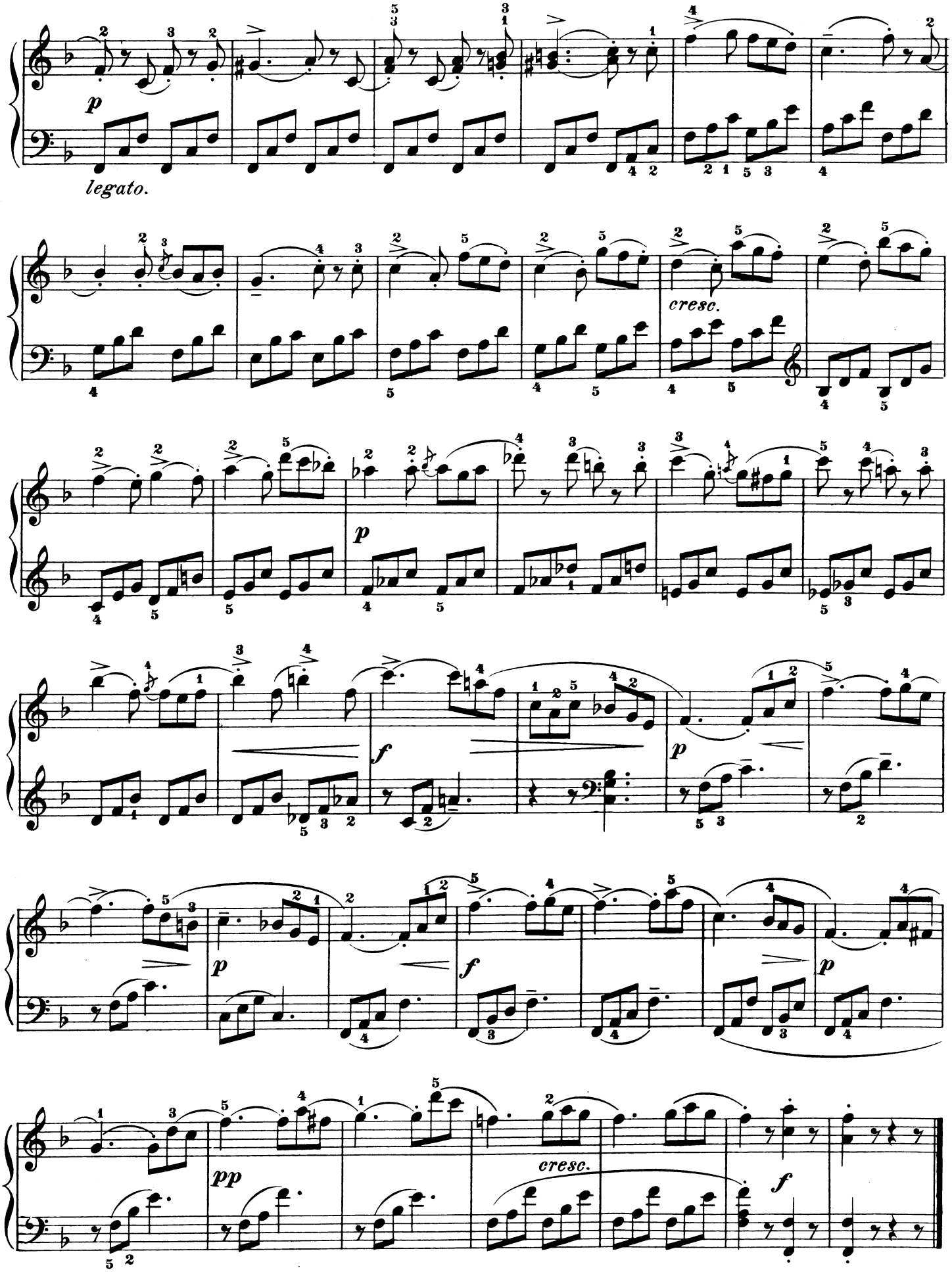
p
legato.
cresc.
p
f
p
p
f
p
pp
cresc.
f