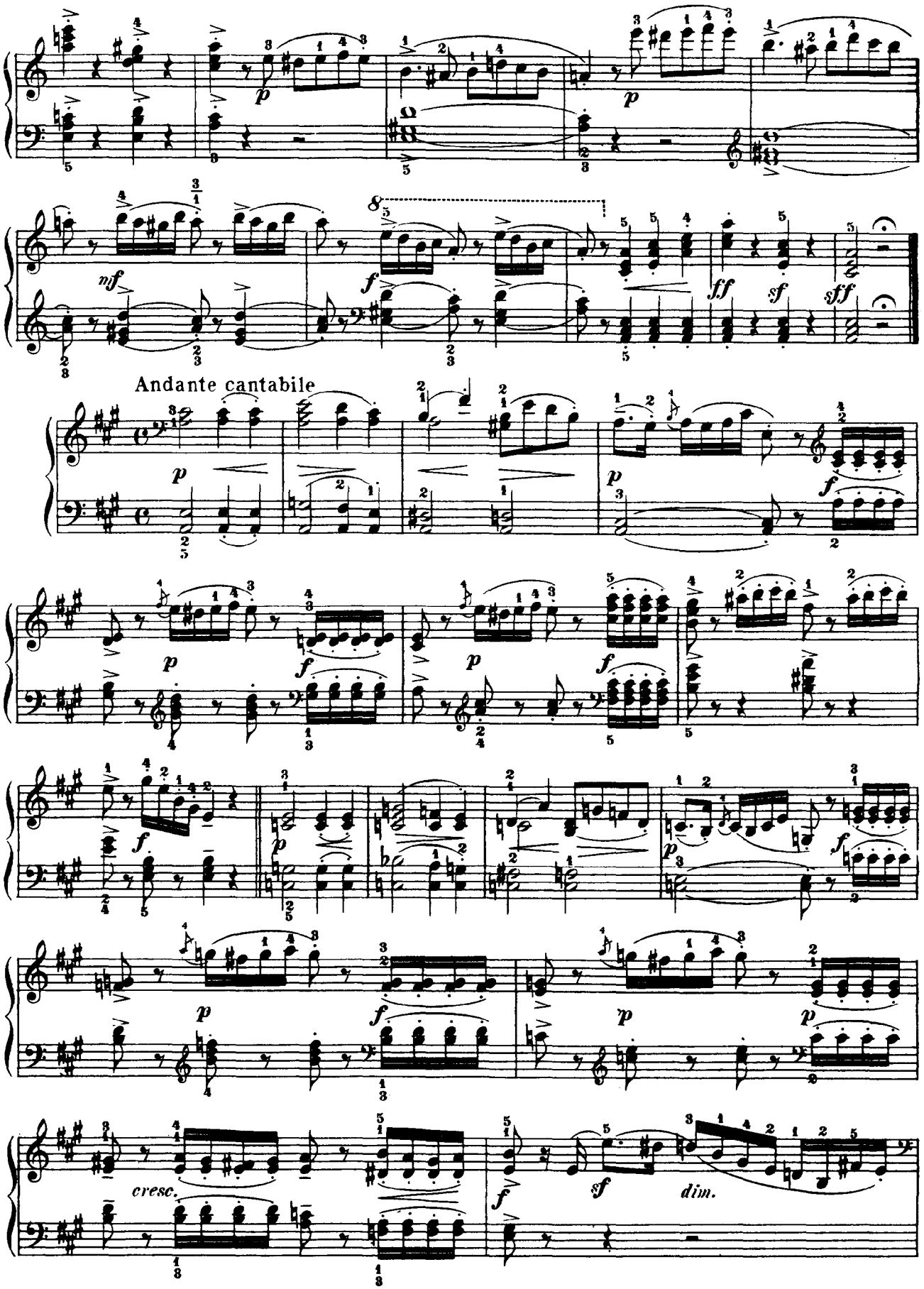
nf
f
ff
sf
sff
Andante cantabile
p
f
cresc.
sf
dim.

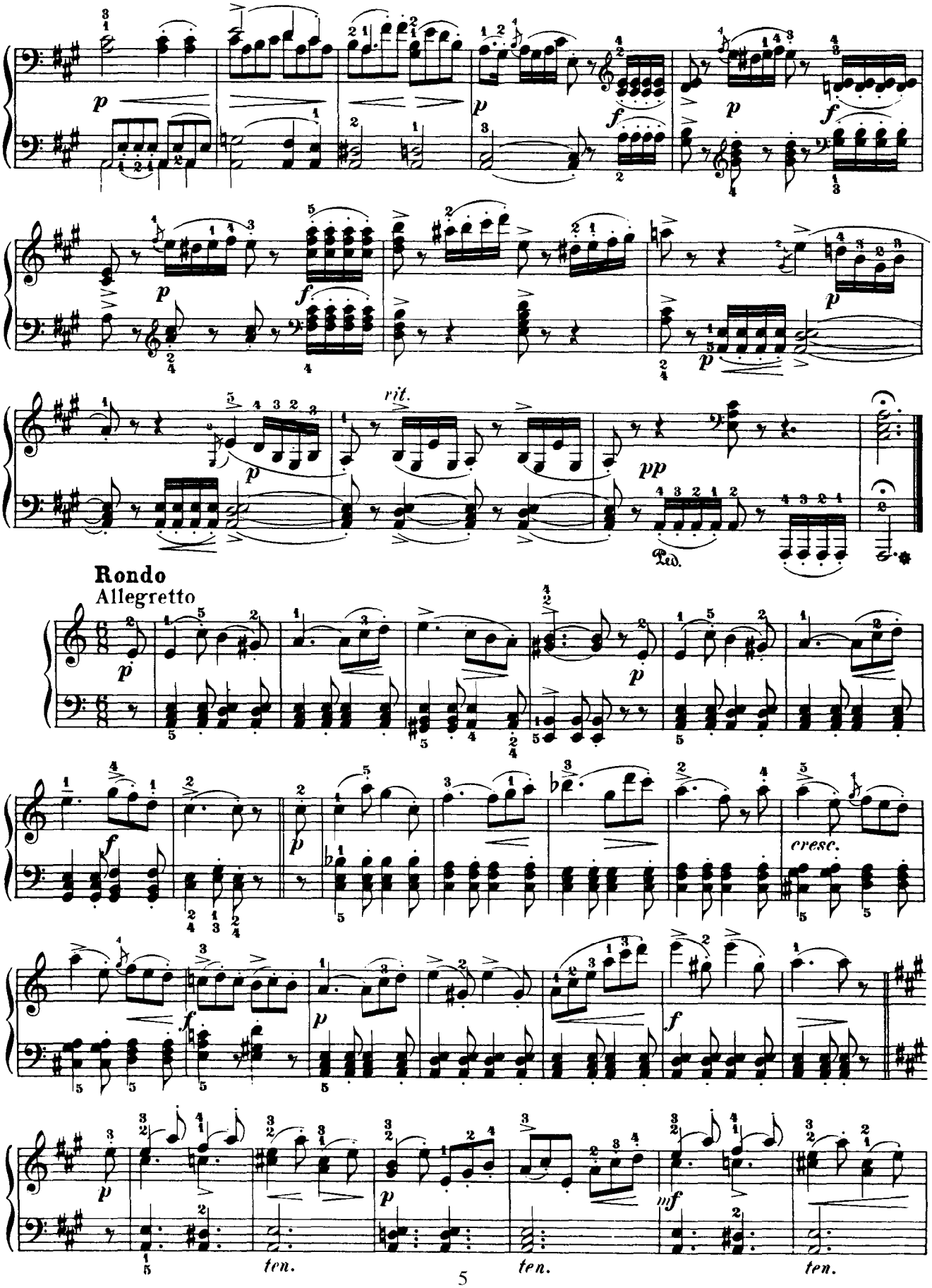
p
f
p
f
p
f
p
p
rit.
pp
Rondo
Allegretto
p
f
p
cresc.
f
p
f
p
p
mf
ten.
ten.
ten.