Diabelli

Sonatina in A Minor

Op. 168, No. 7

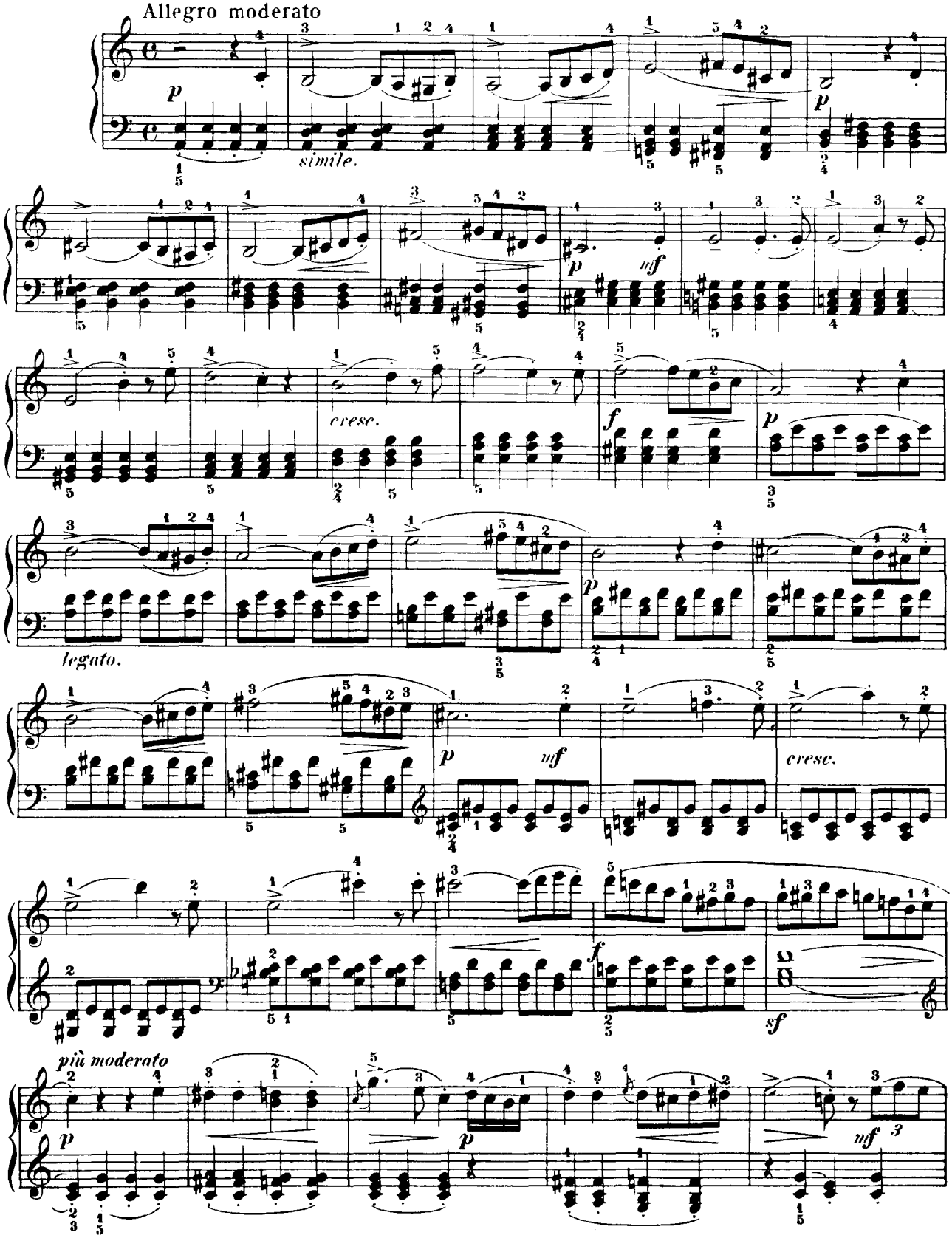

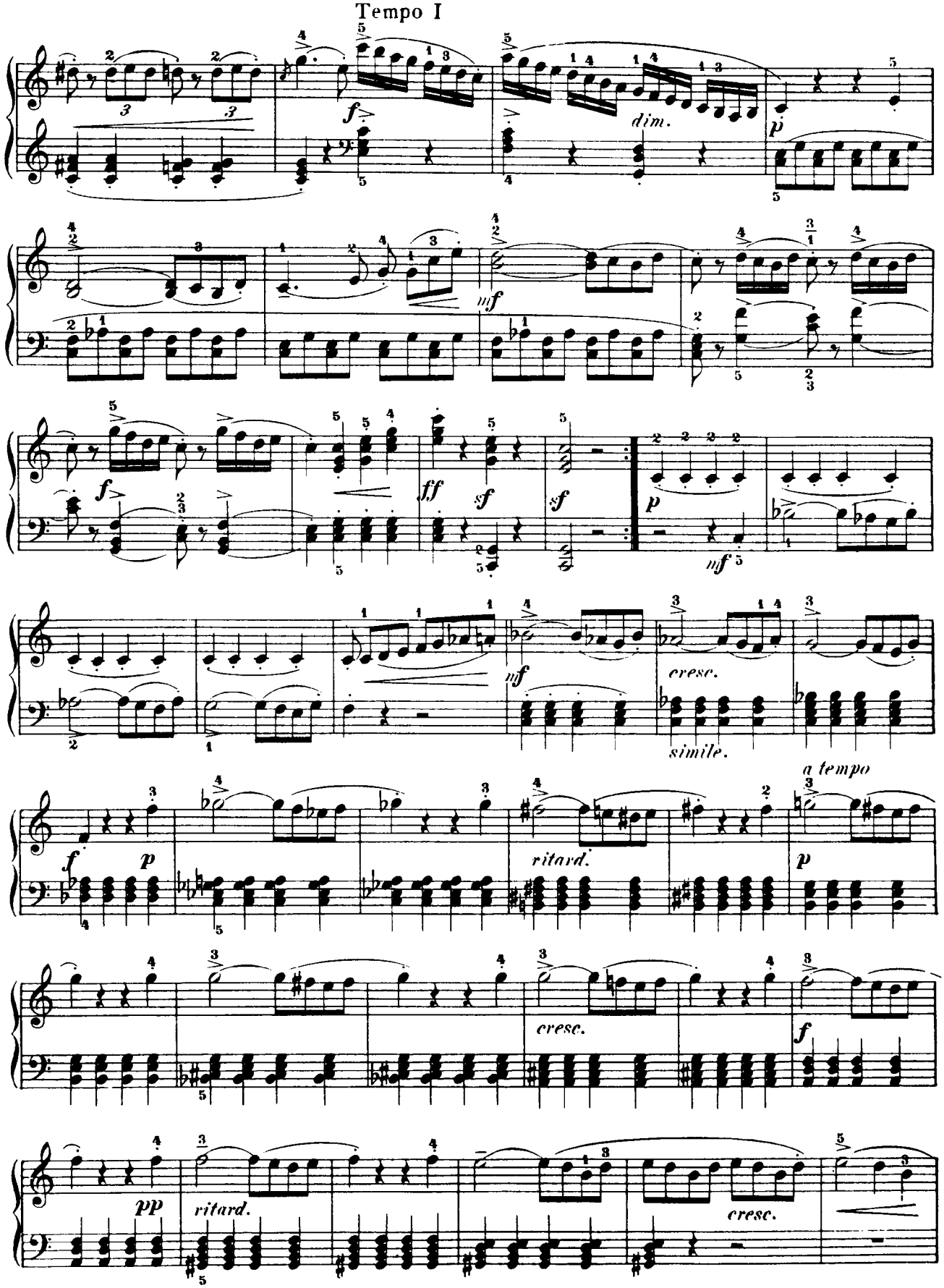
Tempo I
dim.
mf
ff
sf
cresc.
simile.
a tempo
ritard.
pp

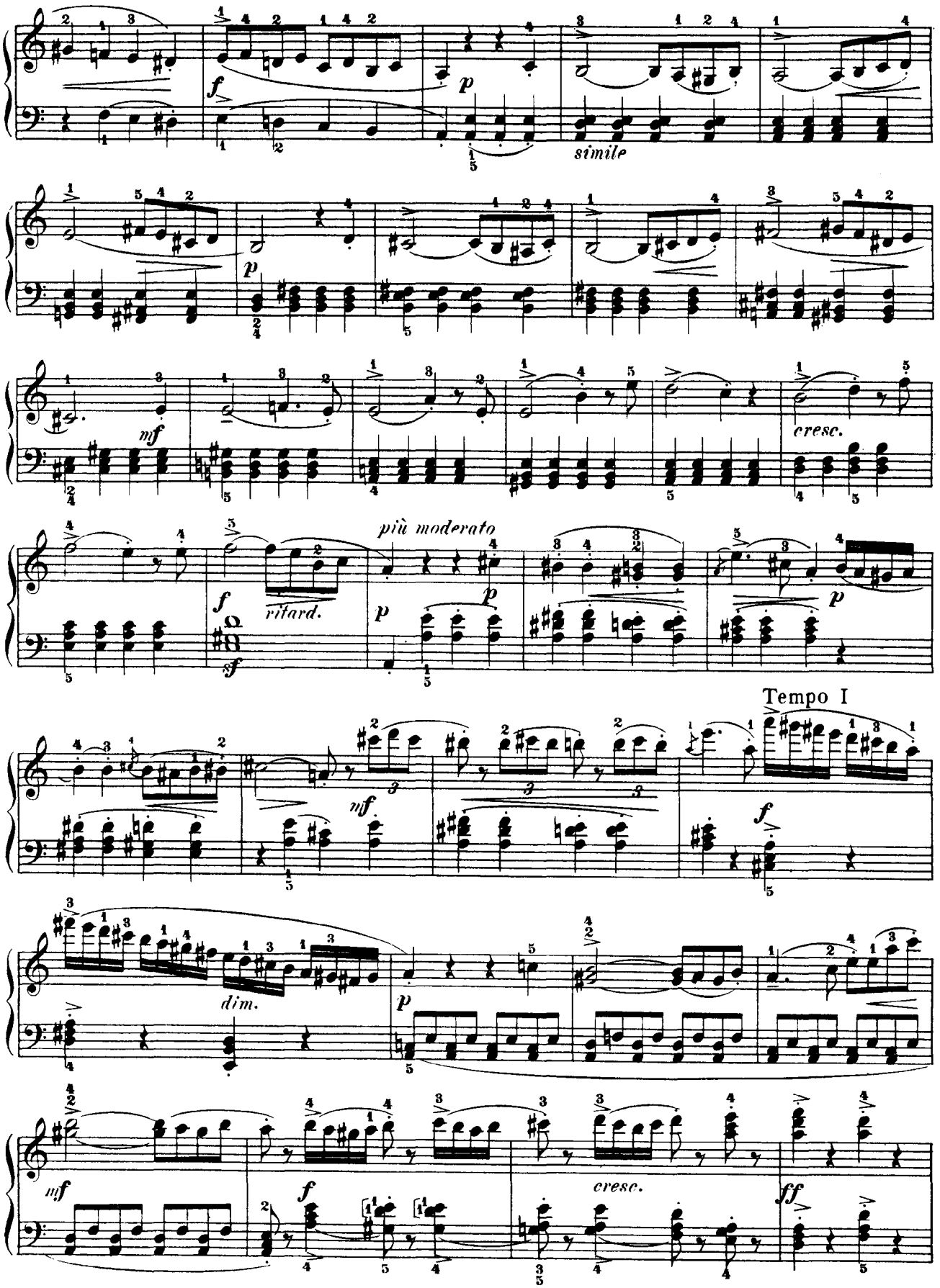
simile
cresc.
più moderato
rit.
rit.
rit.

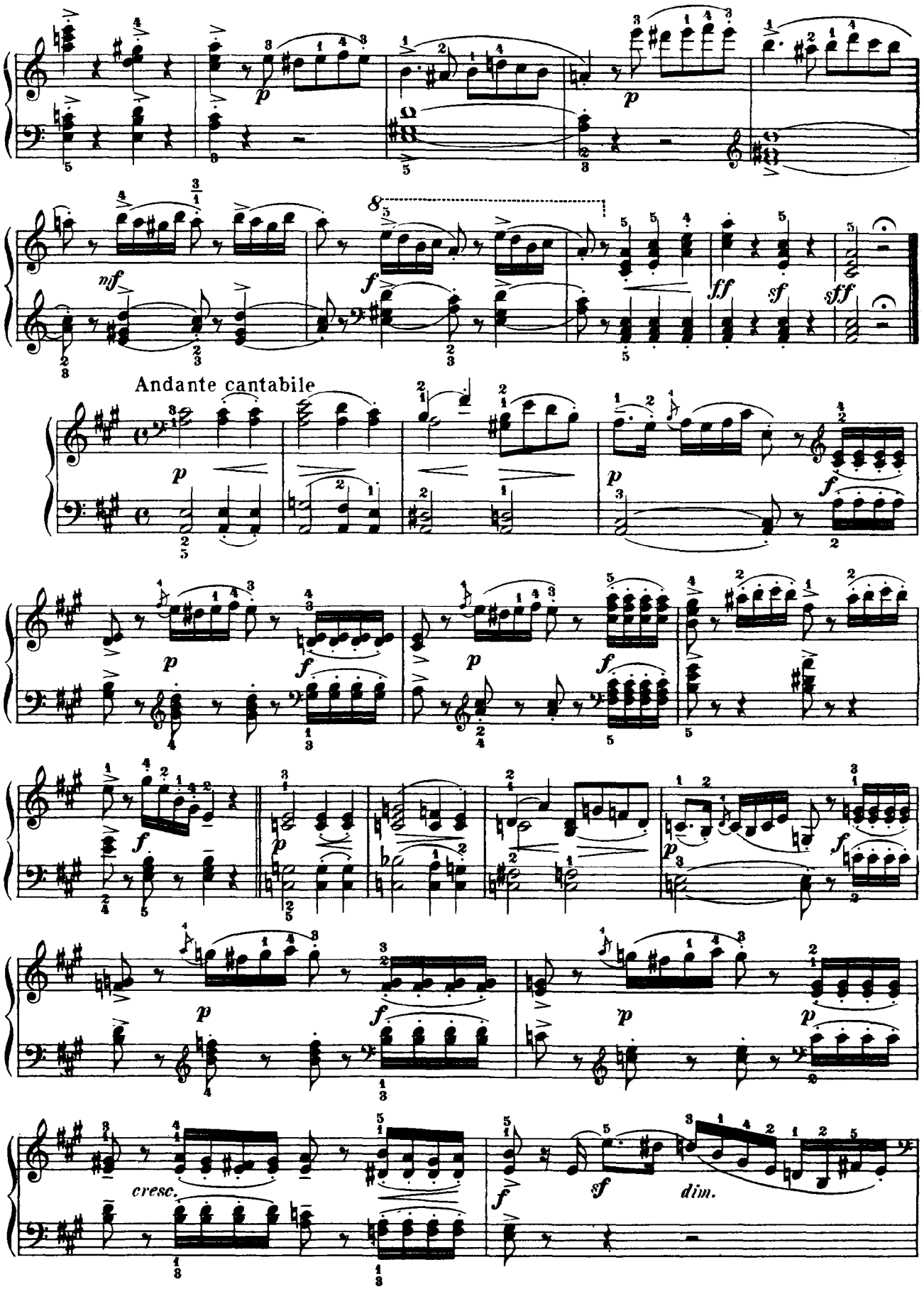
nf
f
ff
sf
sff
Andante cantabile
p
f
cresc.
sf
dim.