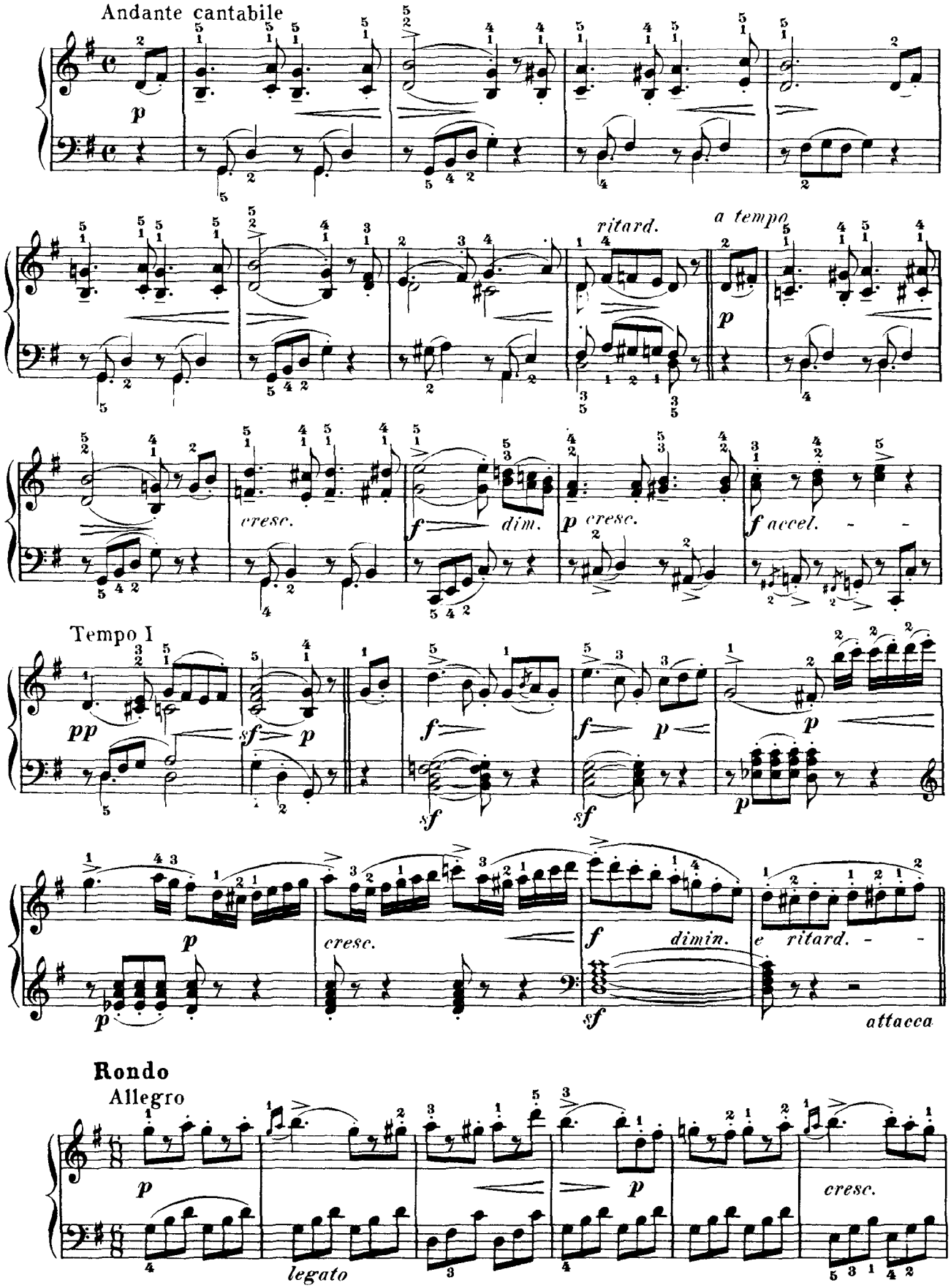

Rondo

Allegro