Diabelli

Sonatina in G Major

Op. 168, No. 6

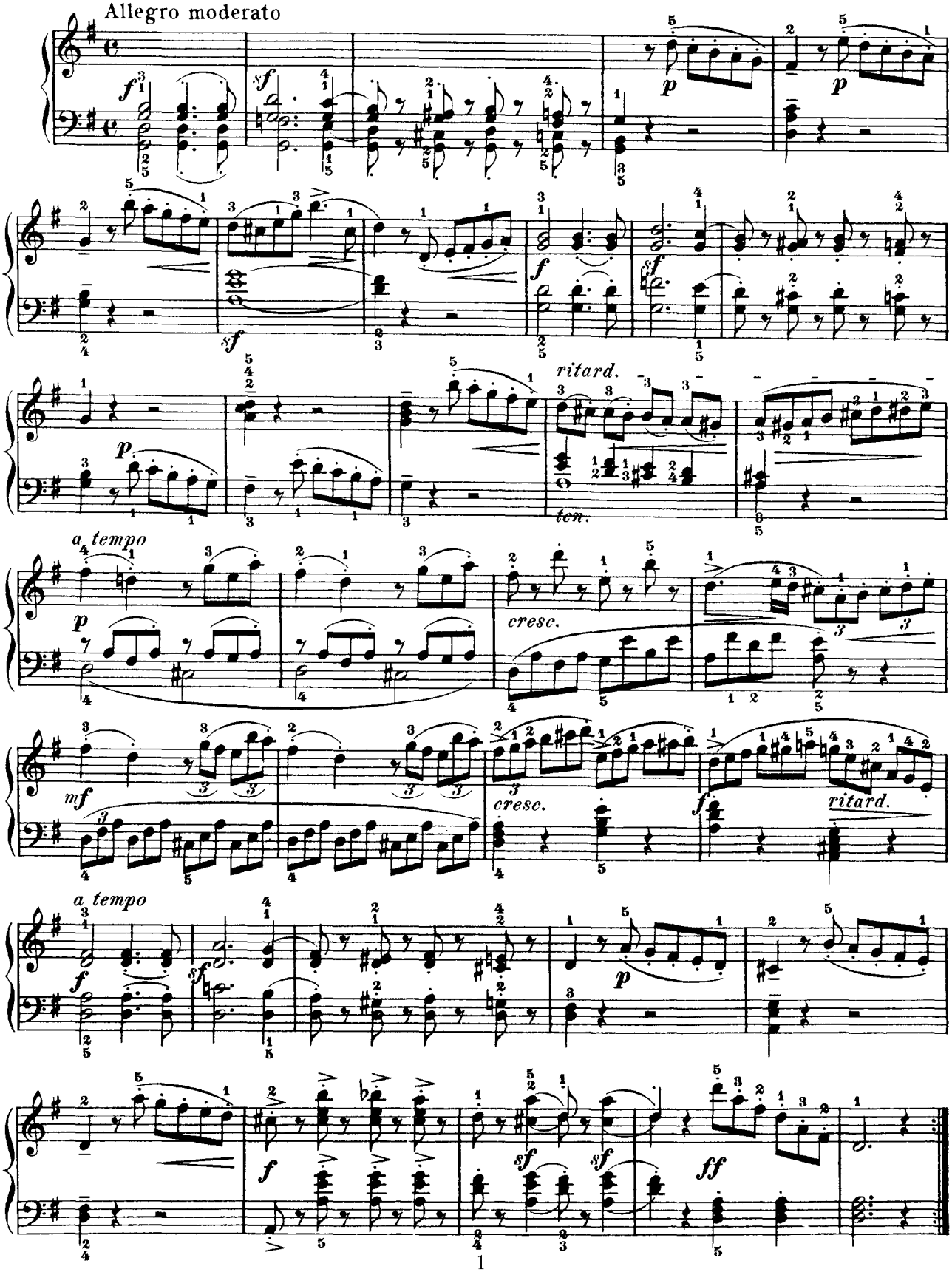

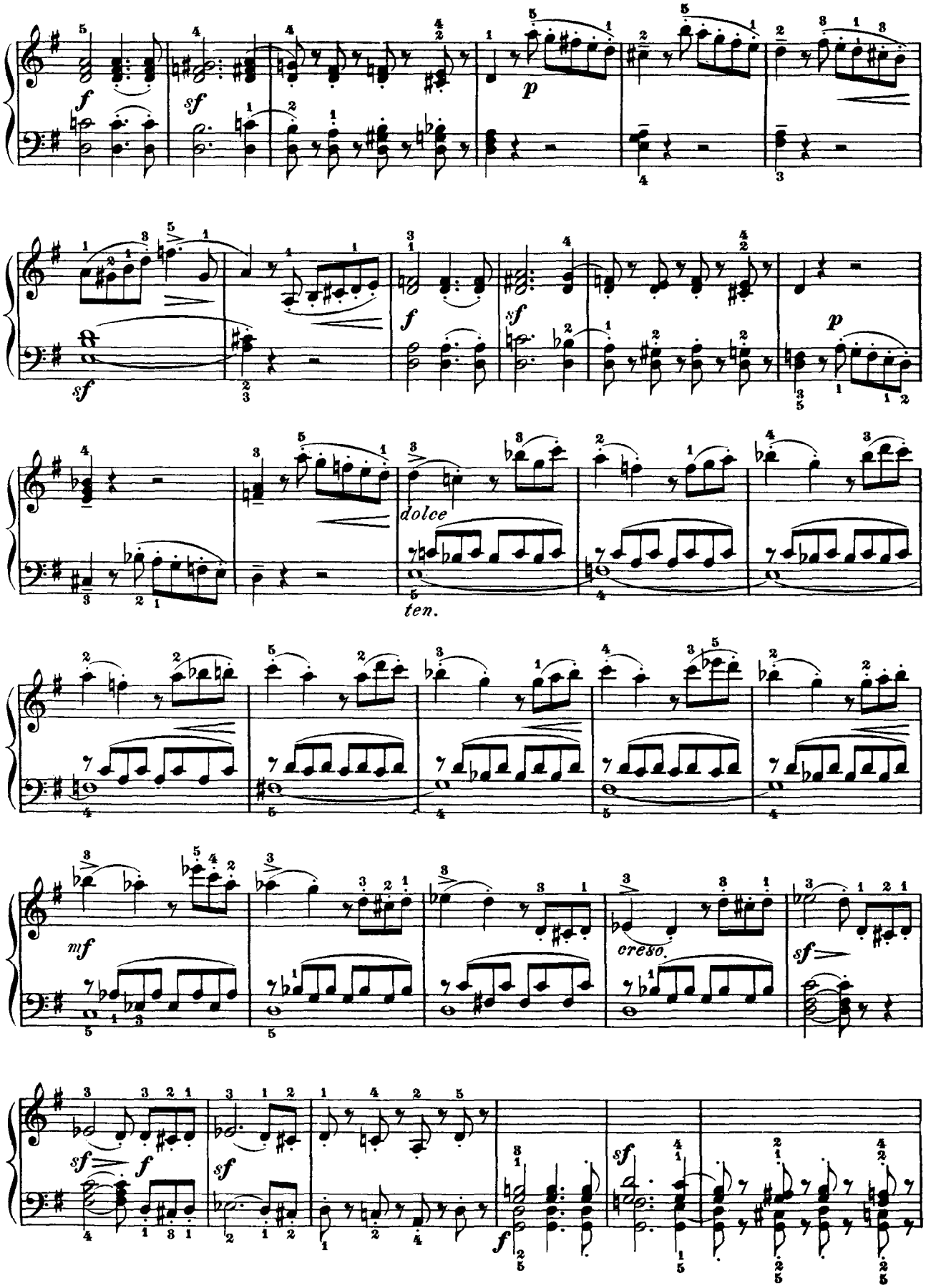
f
sf
p
sf
f
sf
p
dolce
ten.
mf
creso.
sf
sf
f
sf
f

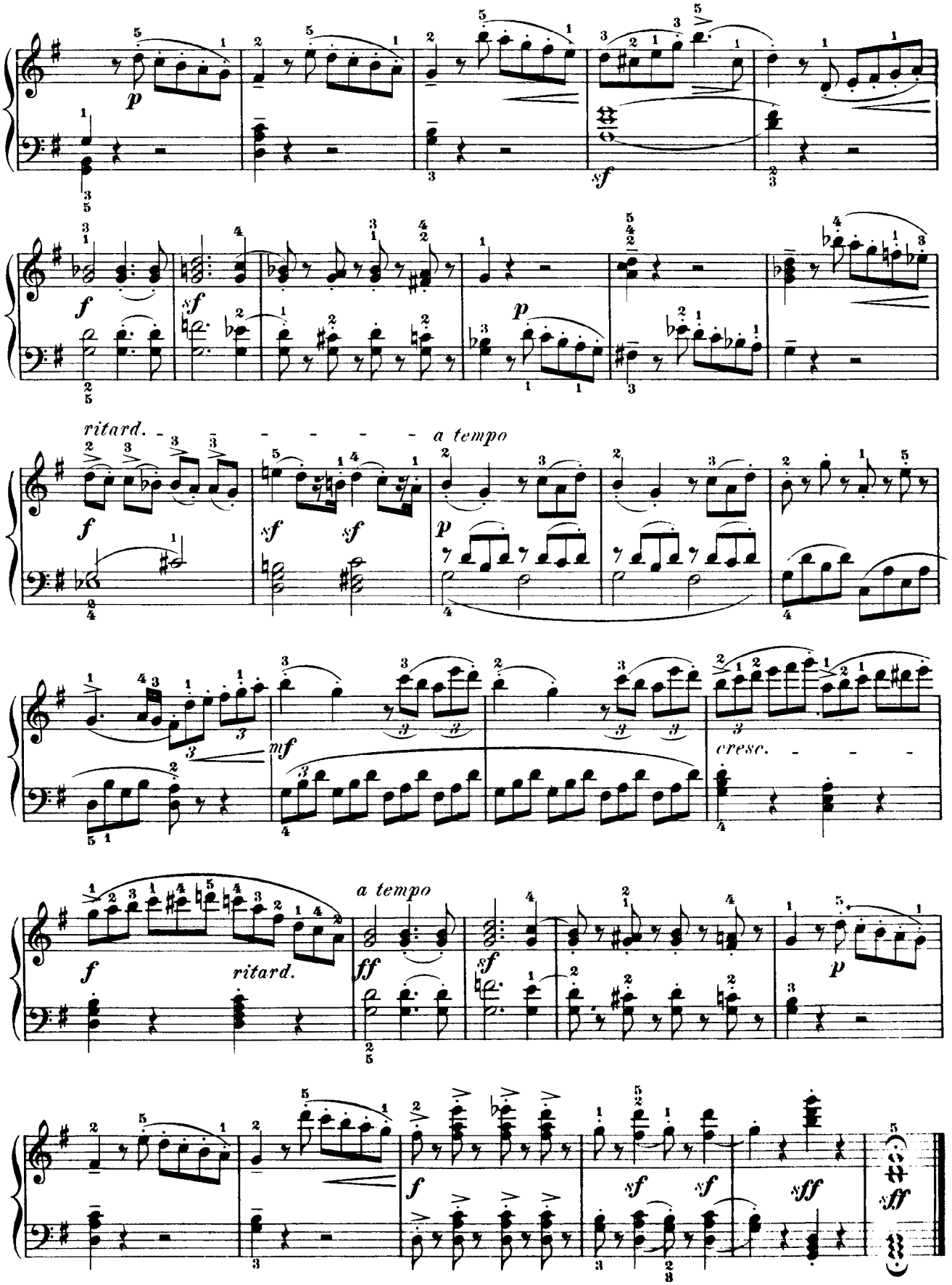
p
sf
f
sf
p
ritard.
a tempo
f
sf
sf
p
mf
cresc.
f
ritard.
a tempo
ff
sf
p
f
sf
sf
sff
sff