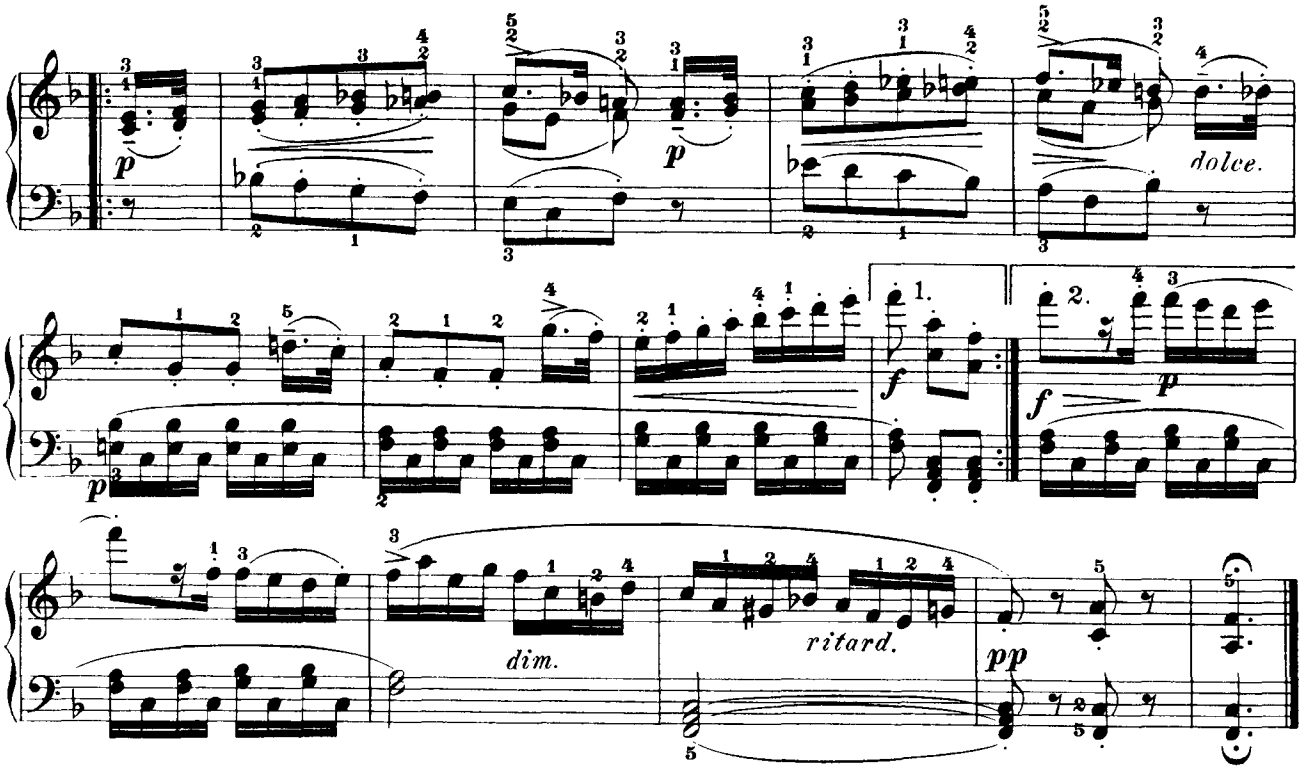

Rondo

Allegro

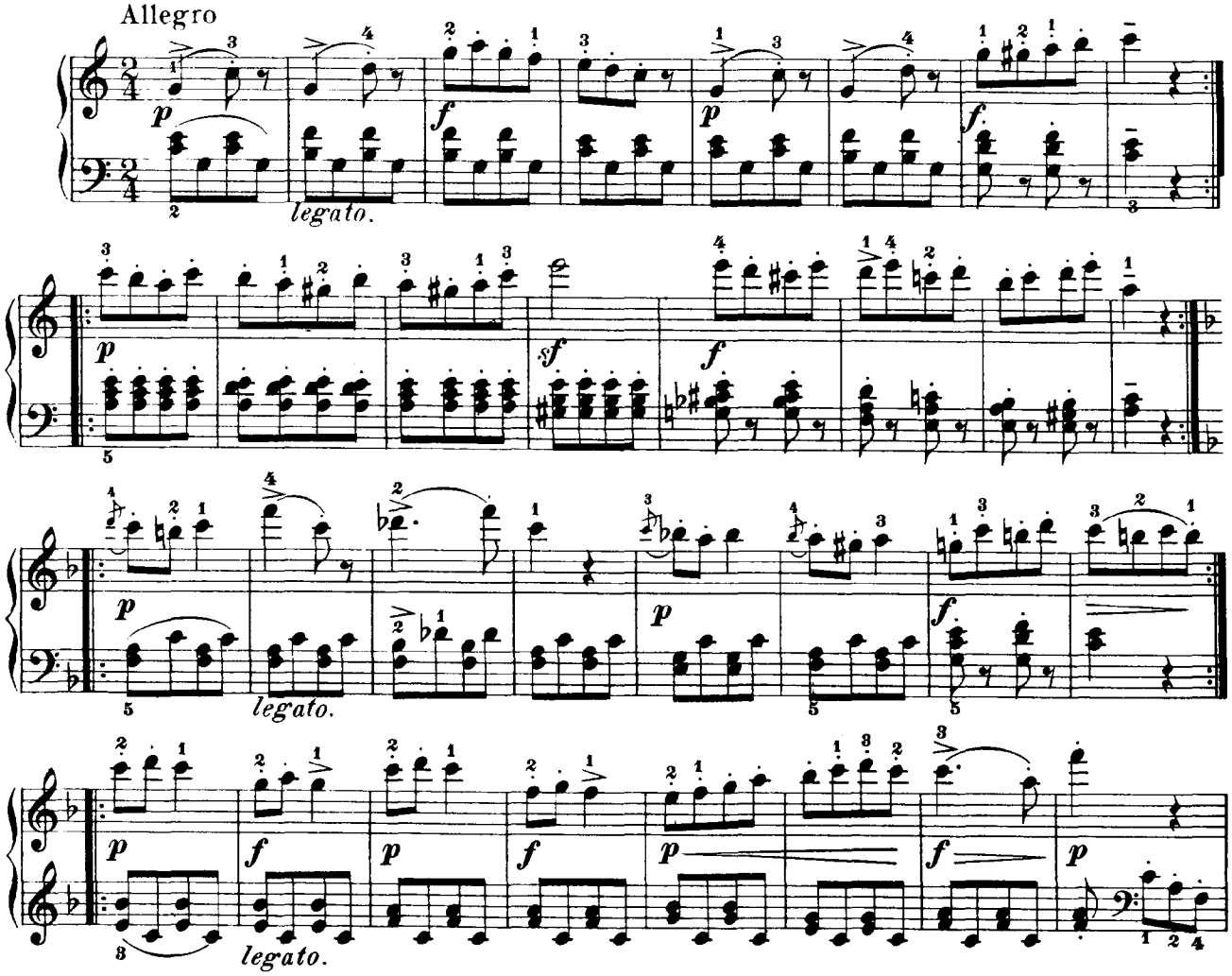

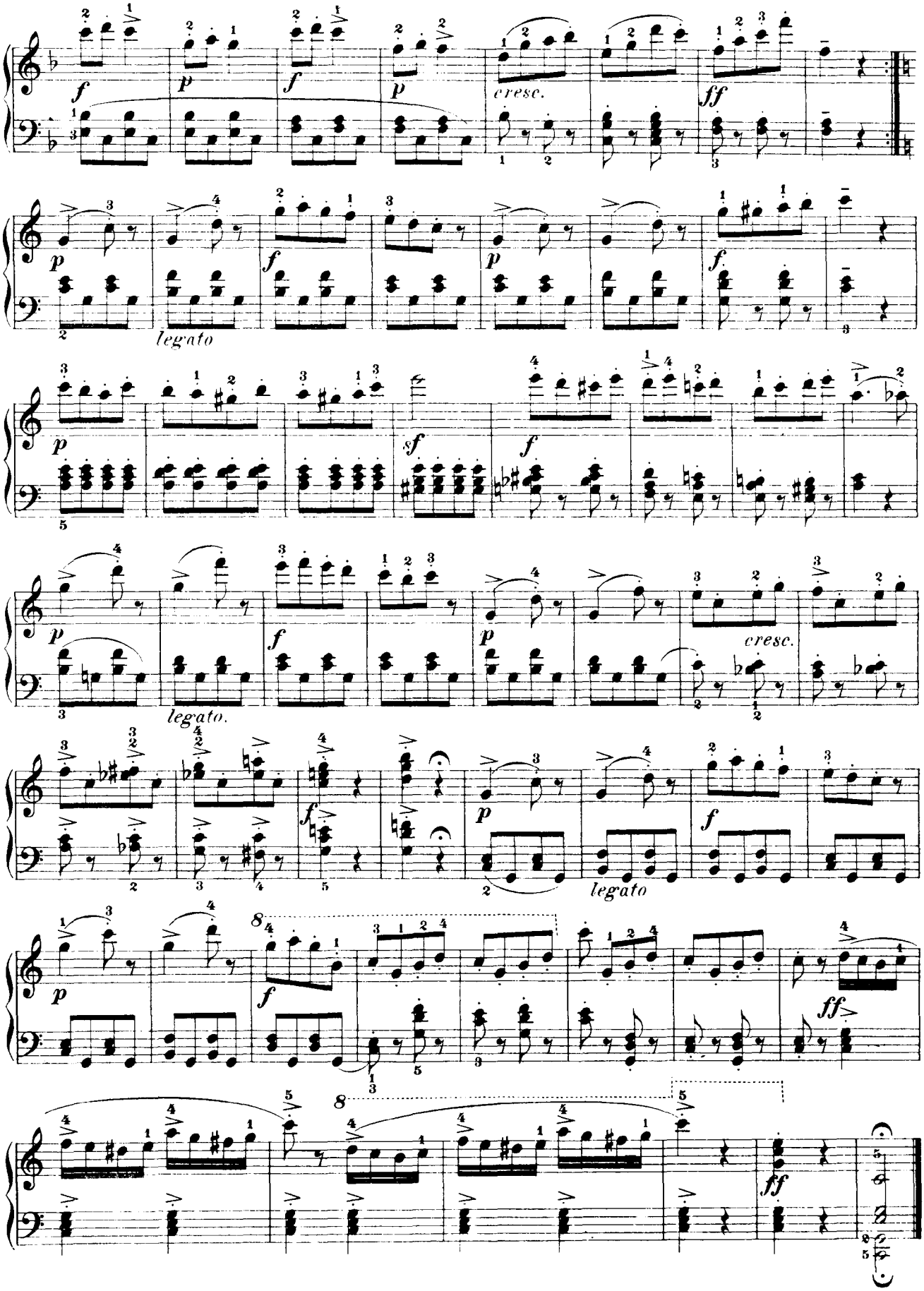
cresc.
legato
legato.
cresc.
legato