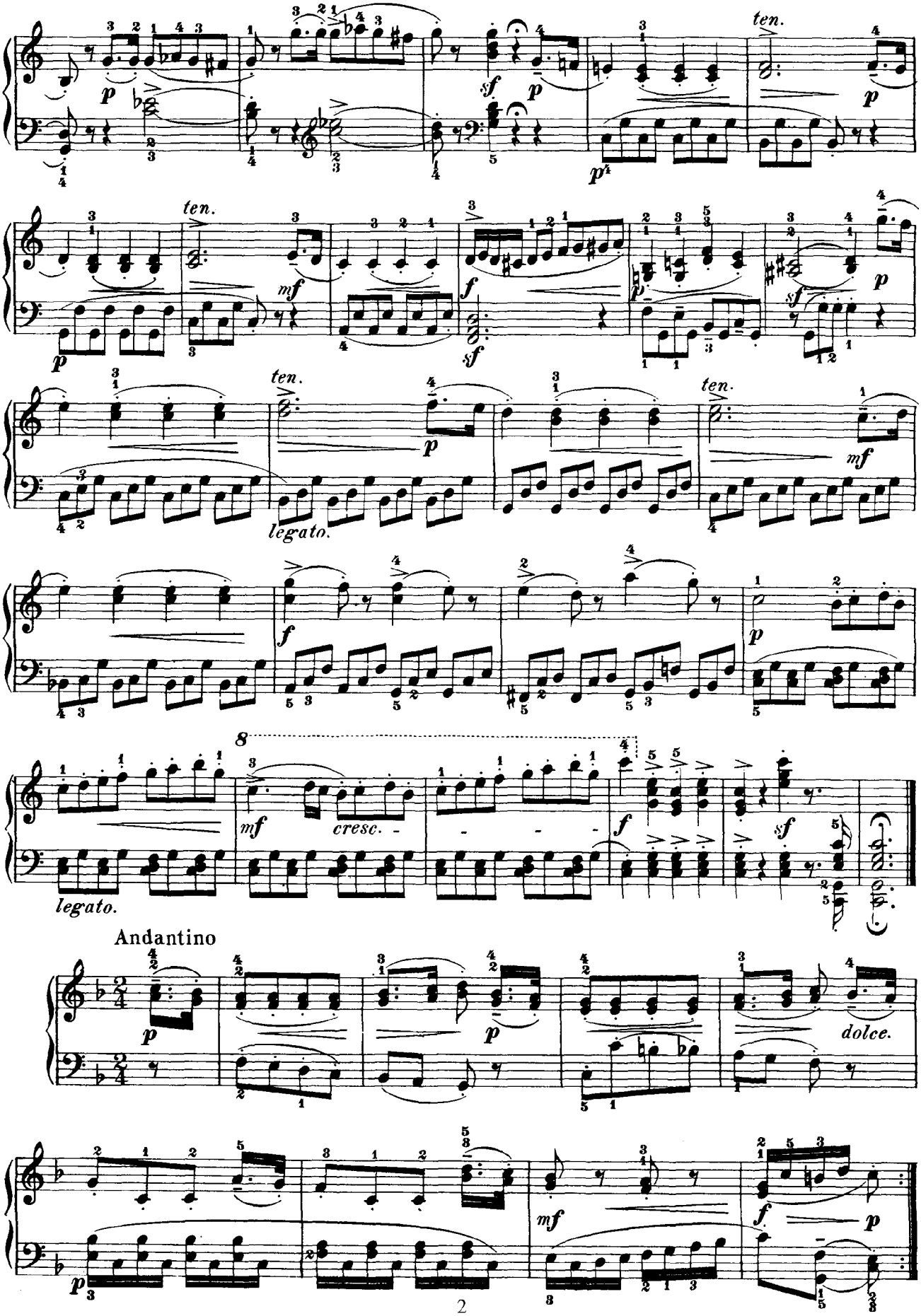
ten.
ten.
ten.
ten.
legato.
legato.
cresc.
Andantino
dolce.

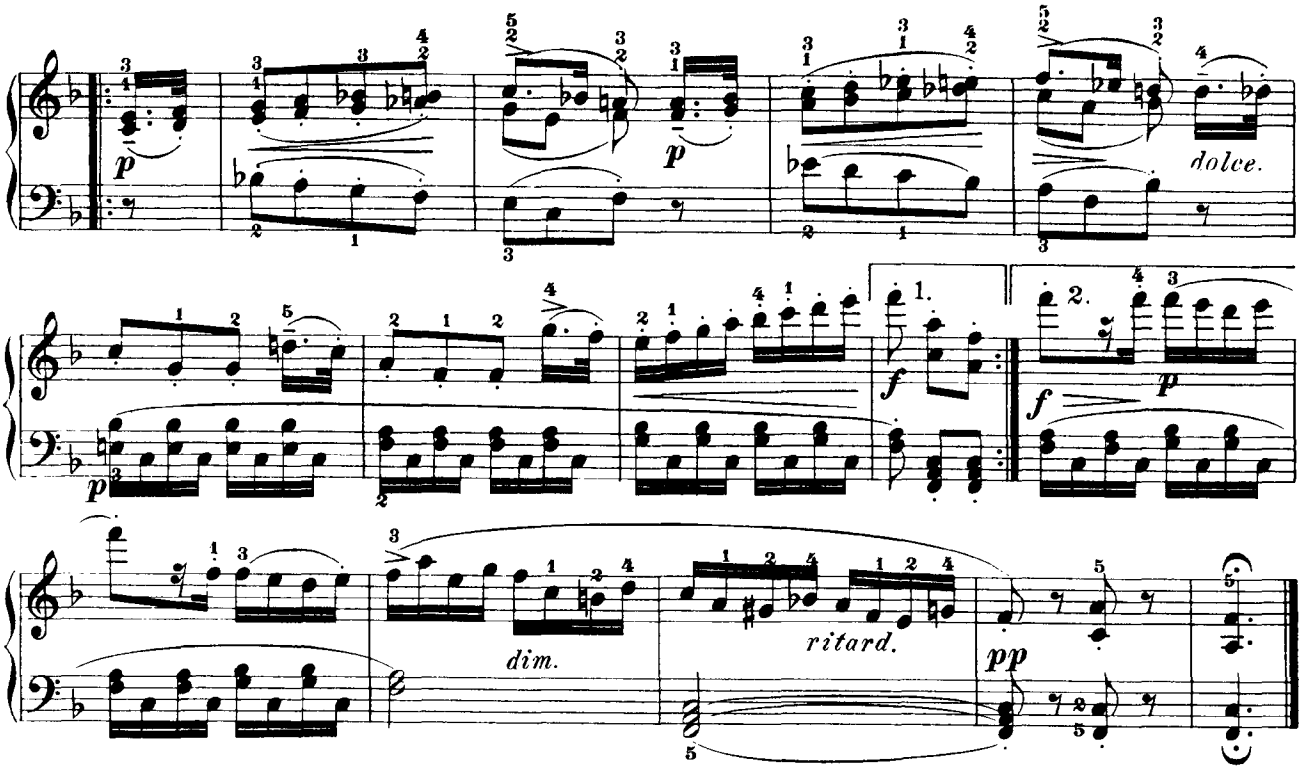

Rondo

Allegro

