Diabelli

Sonatina in C Major

Op. 168, No. 3

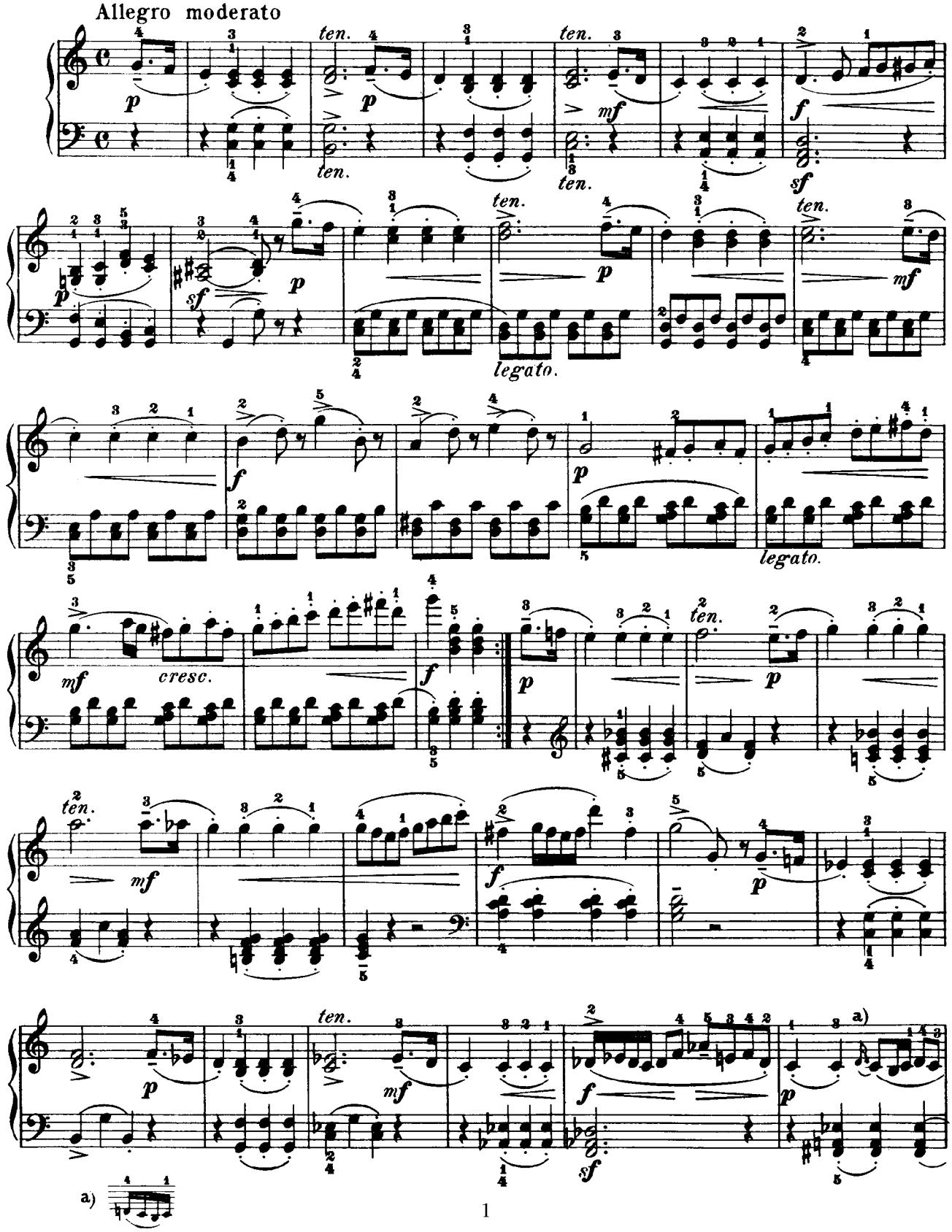

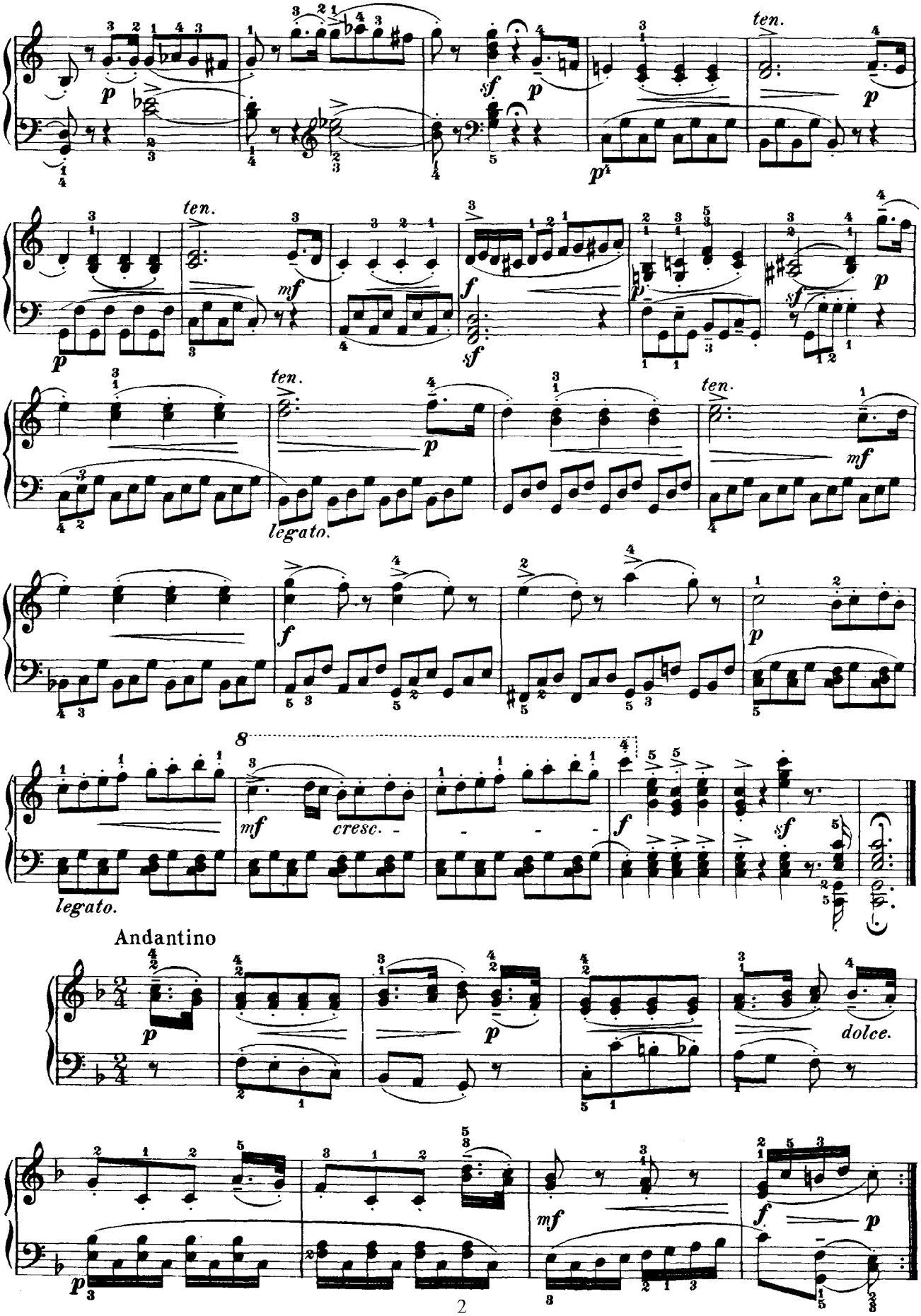
ten.
ten.
ten.
ten.
legato.
legato.
cresc.
Andantino
dolce.