Diabelli

Sonatina in G Major

Op. 168, No. 2

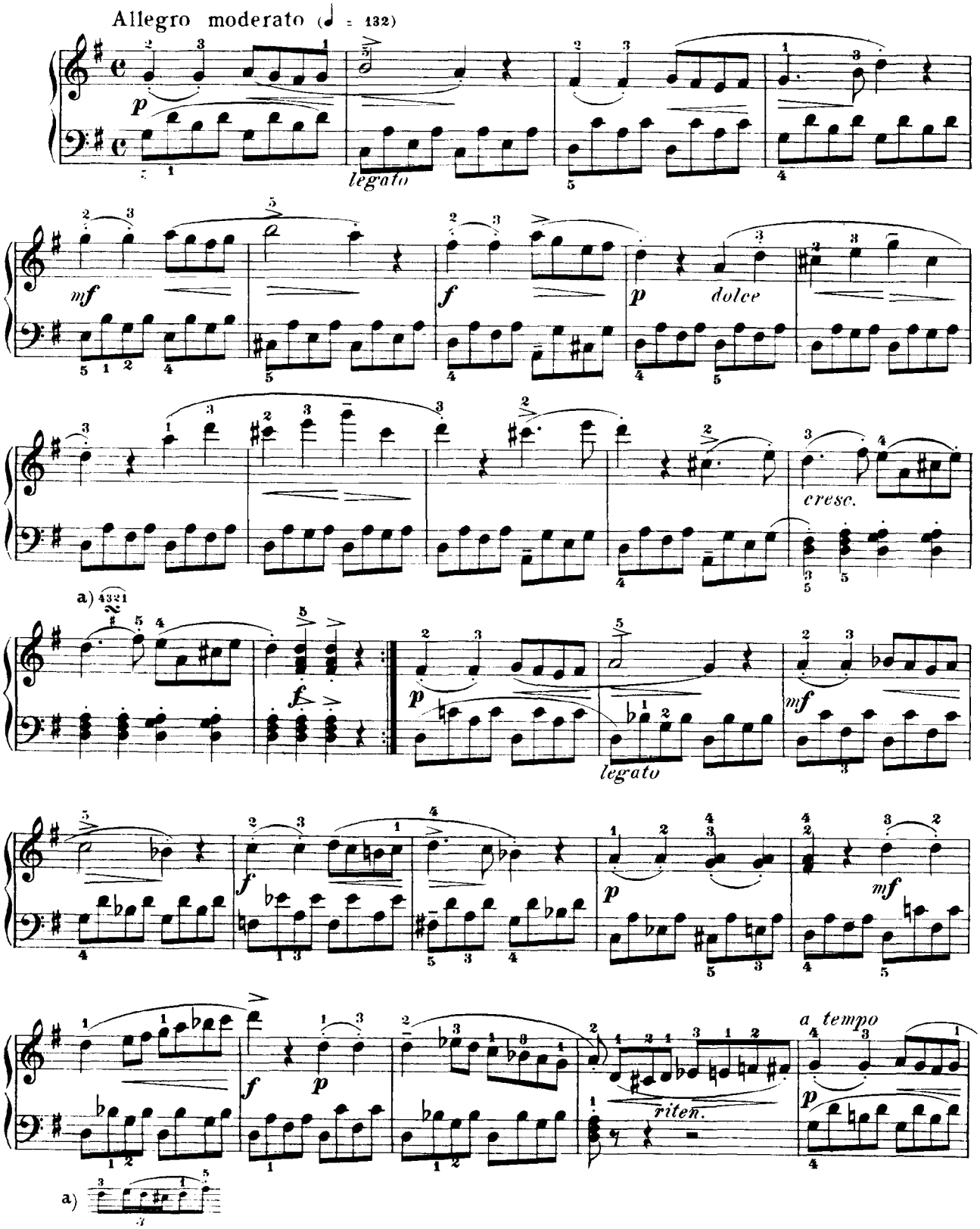

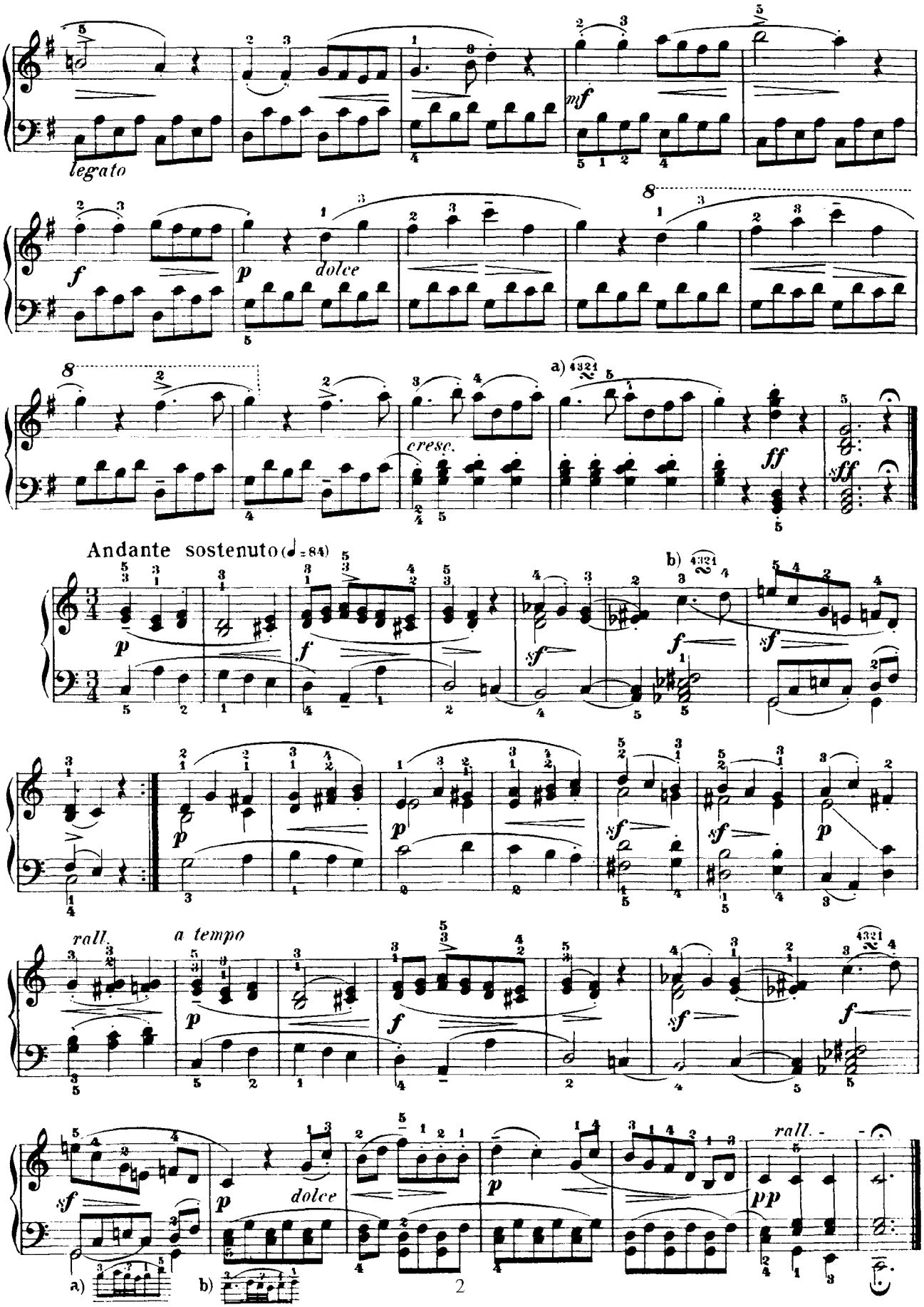
legato
mf
f
p
dolce
8
a) 4321
cresc.
ff
sff
Andante sostenuto (♩= 84)
b) 4321
sf
rall.
a tempo
pp
a)
b)