**Rondo**

Allegretto

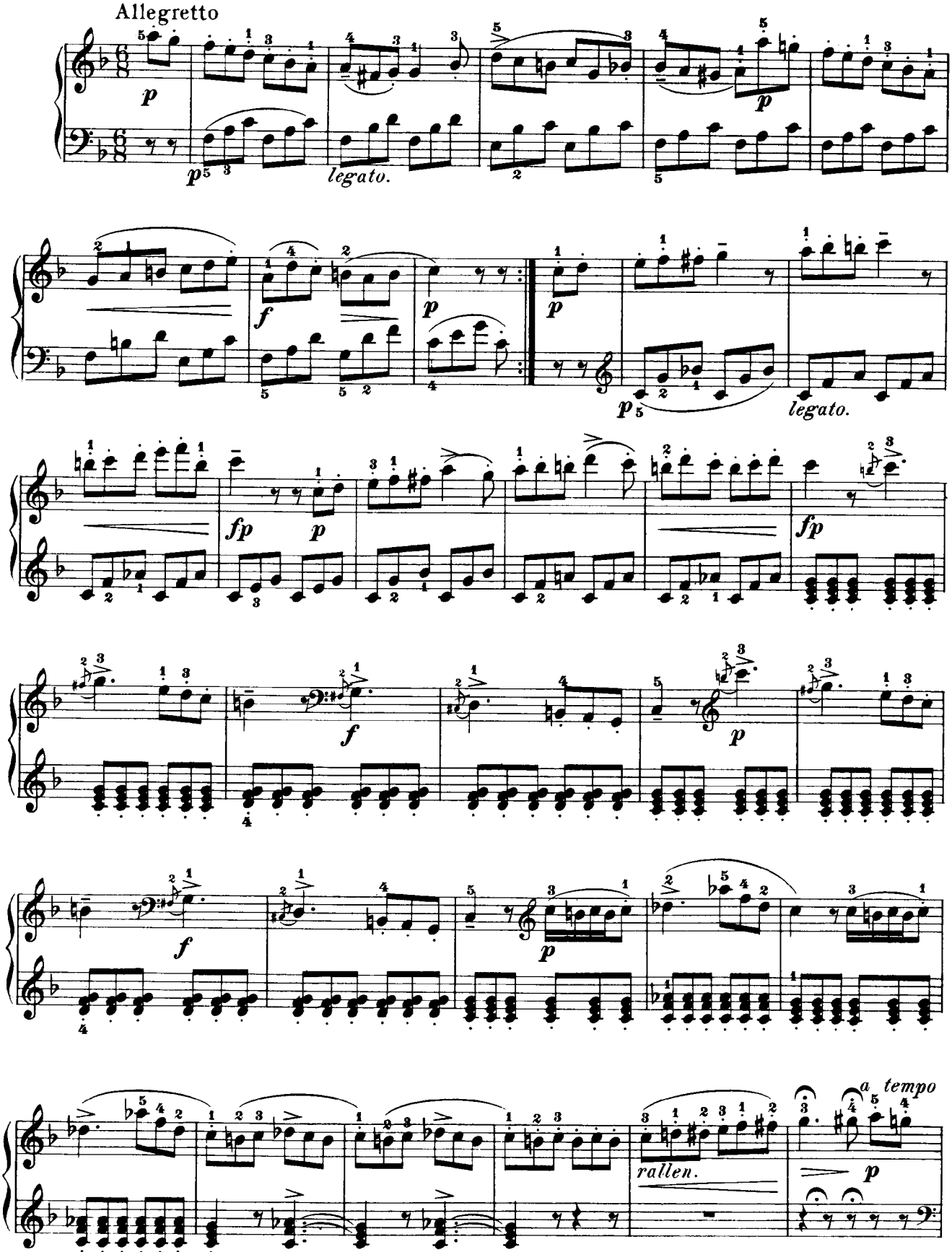

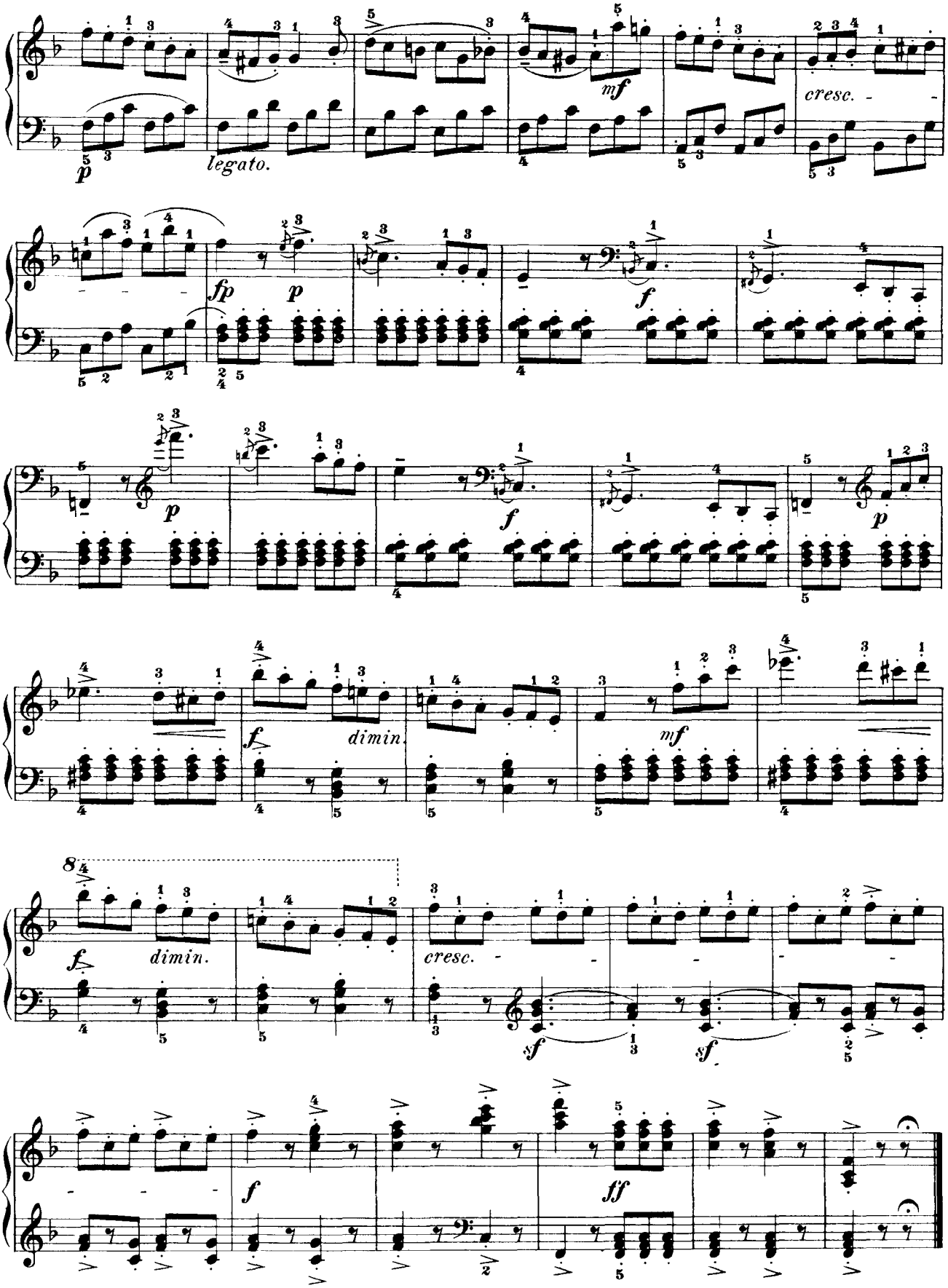
p
legato.
mf
cresc.
fp
p
f
p
f
dimin.
mf
8
f
dimin.
cresc.
sf
sf
f
ff