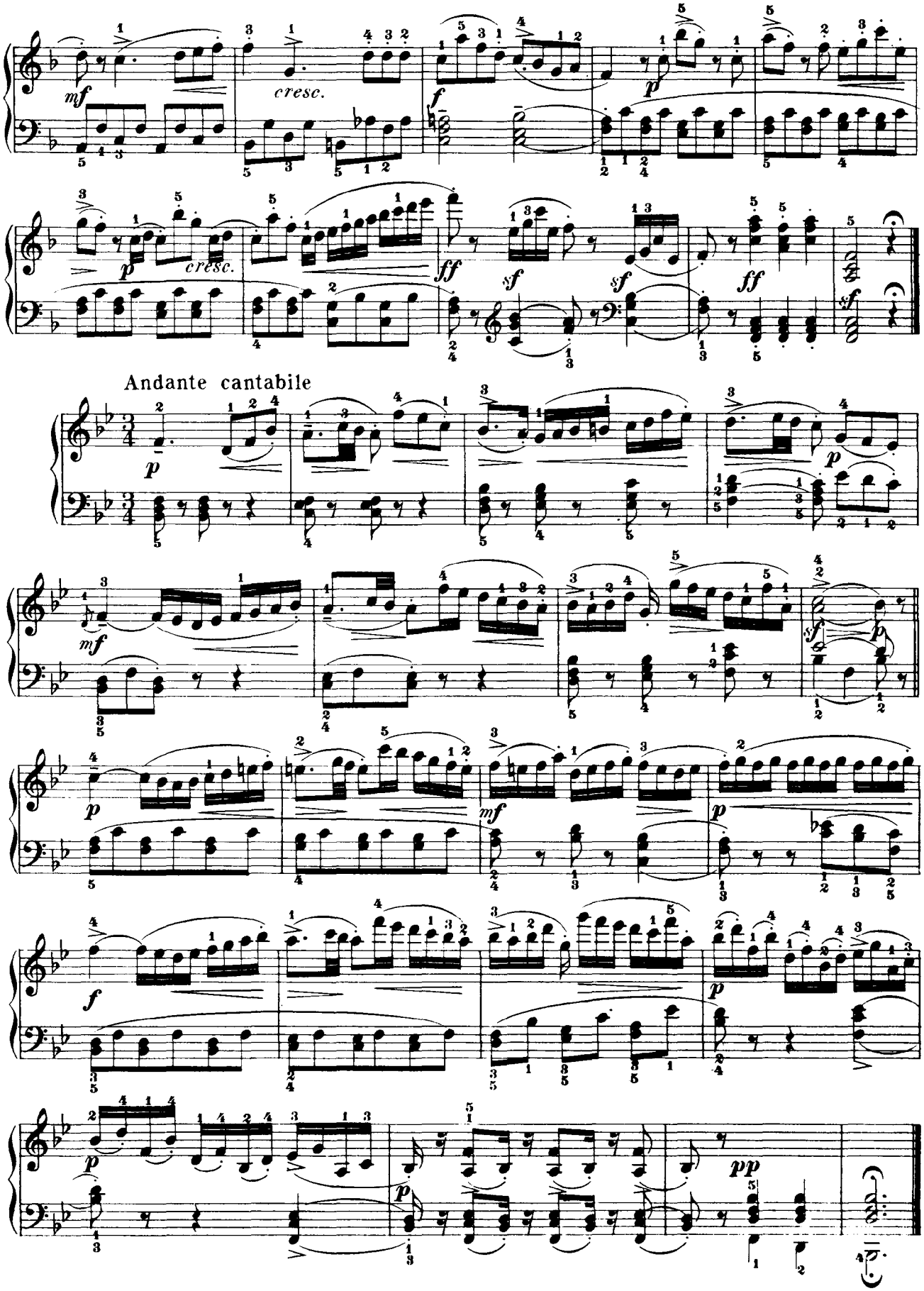
cresc.
cresc.
Andante cantabile