Diabelli

Sonatina in F Major

Op. 168, No. 1

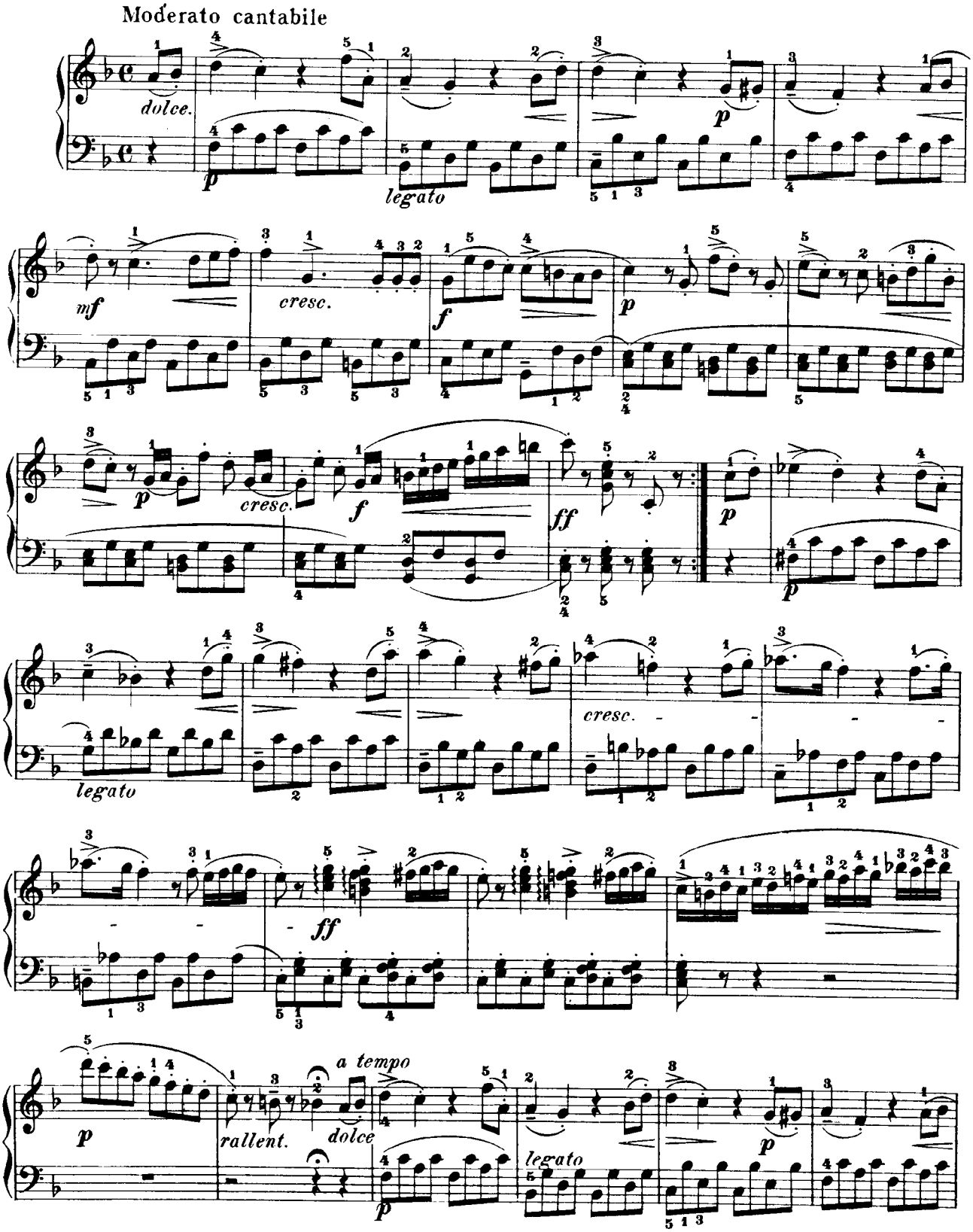

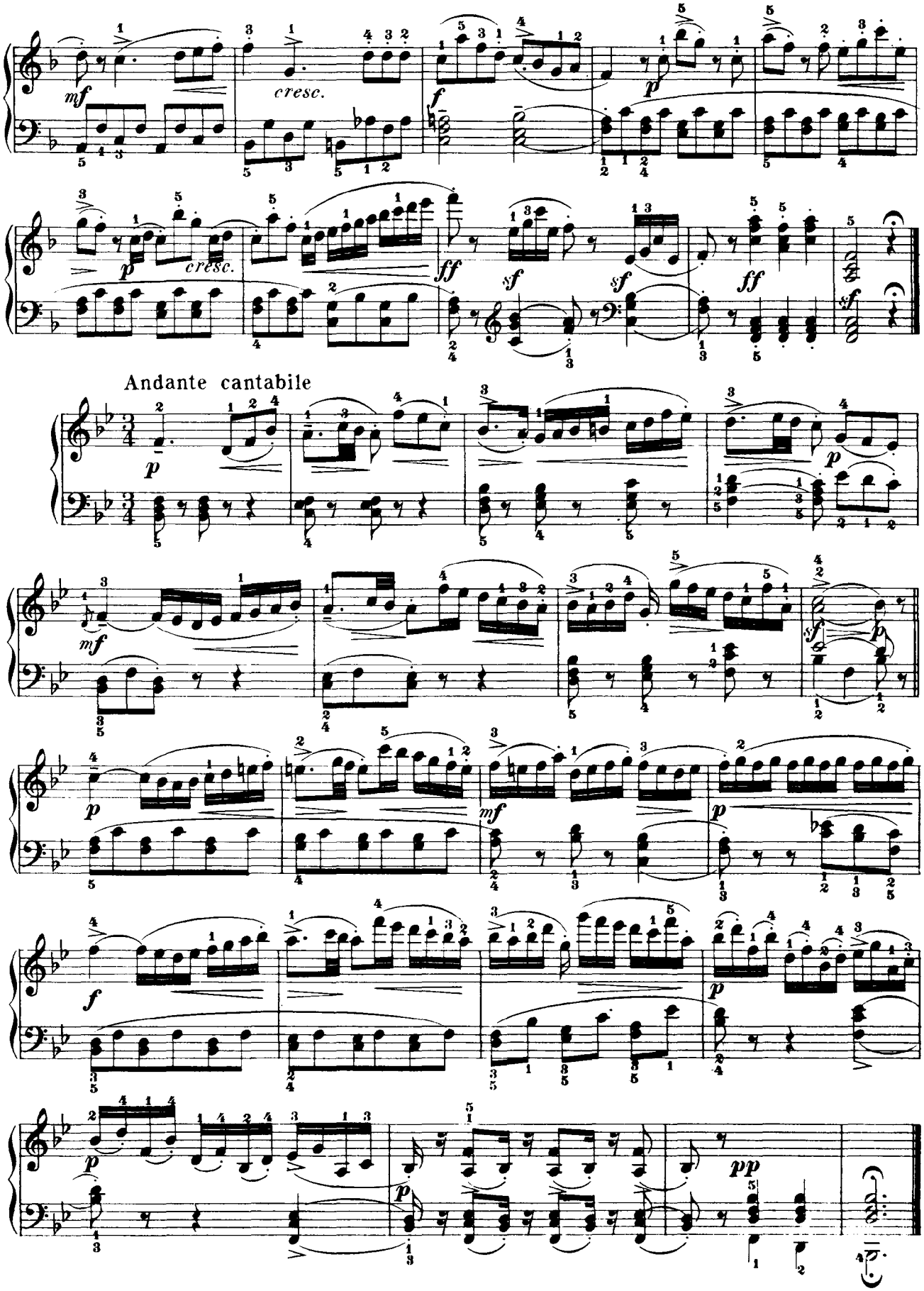
cresc.
cresc.
Andante cantabile