RONDO.

Allegretto.

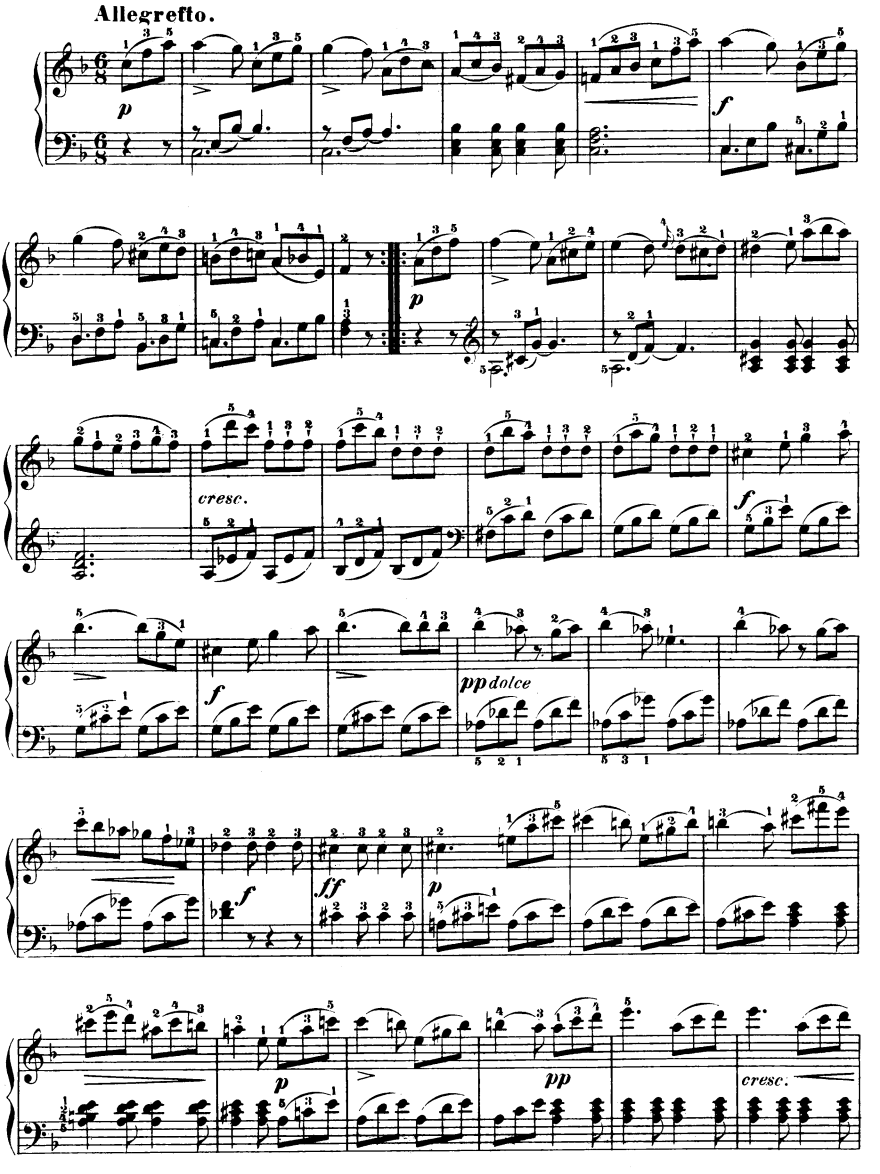

f *ff* *dim.*

p *f*

1. 2. *p* *f*

p *f*

p *cresc. poco a poco*

ff