SONATINE III.

Allegro moderato.

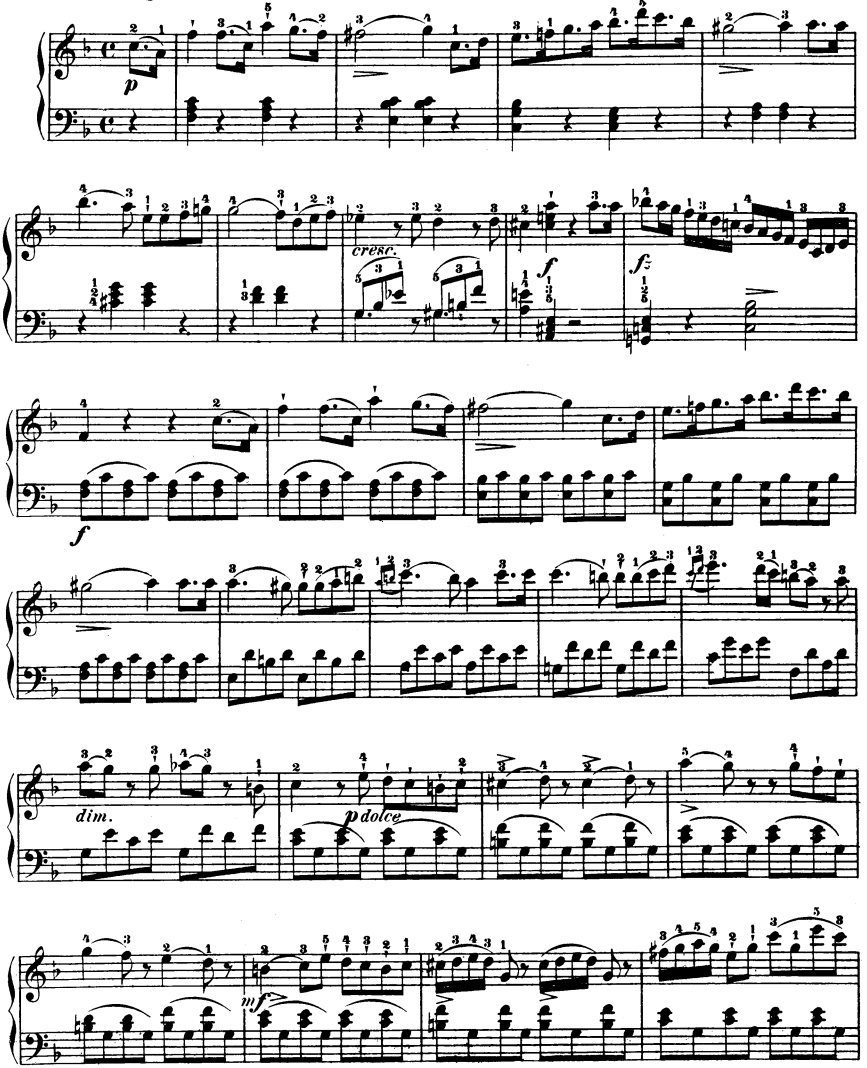

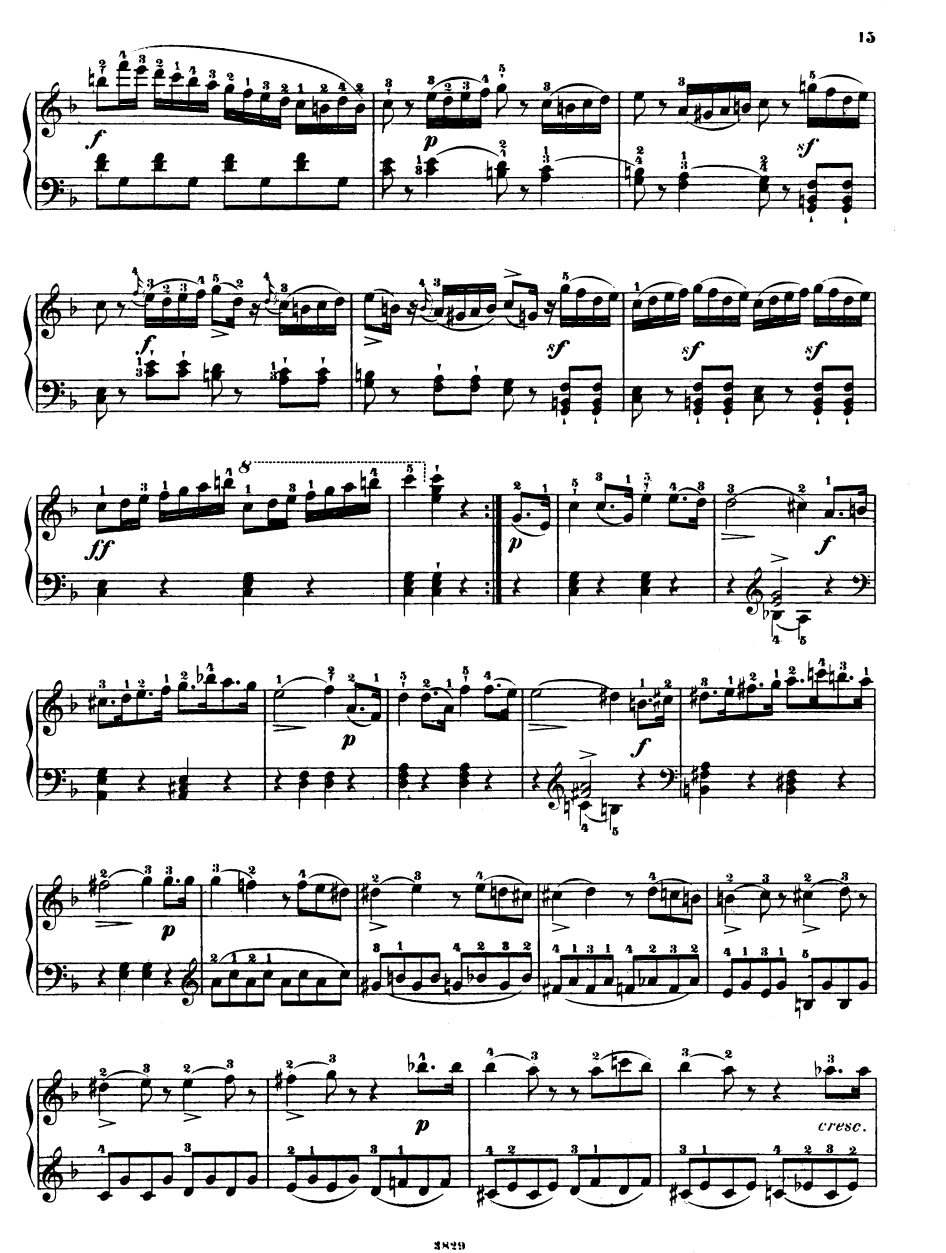
f
p
sf
f
sf
sf
sf
ff
p
f
p
f
p
p
cresc.

poco a poco

f

p

pp

f

fz

f

f

sf

sf

p dolce

mf

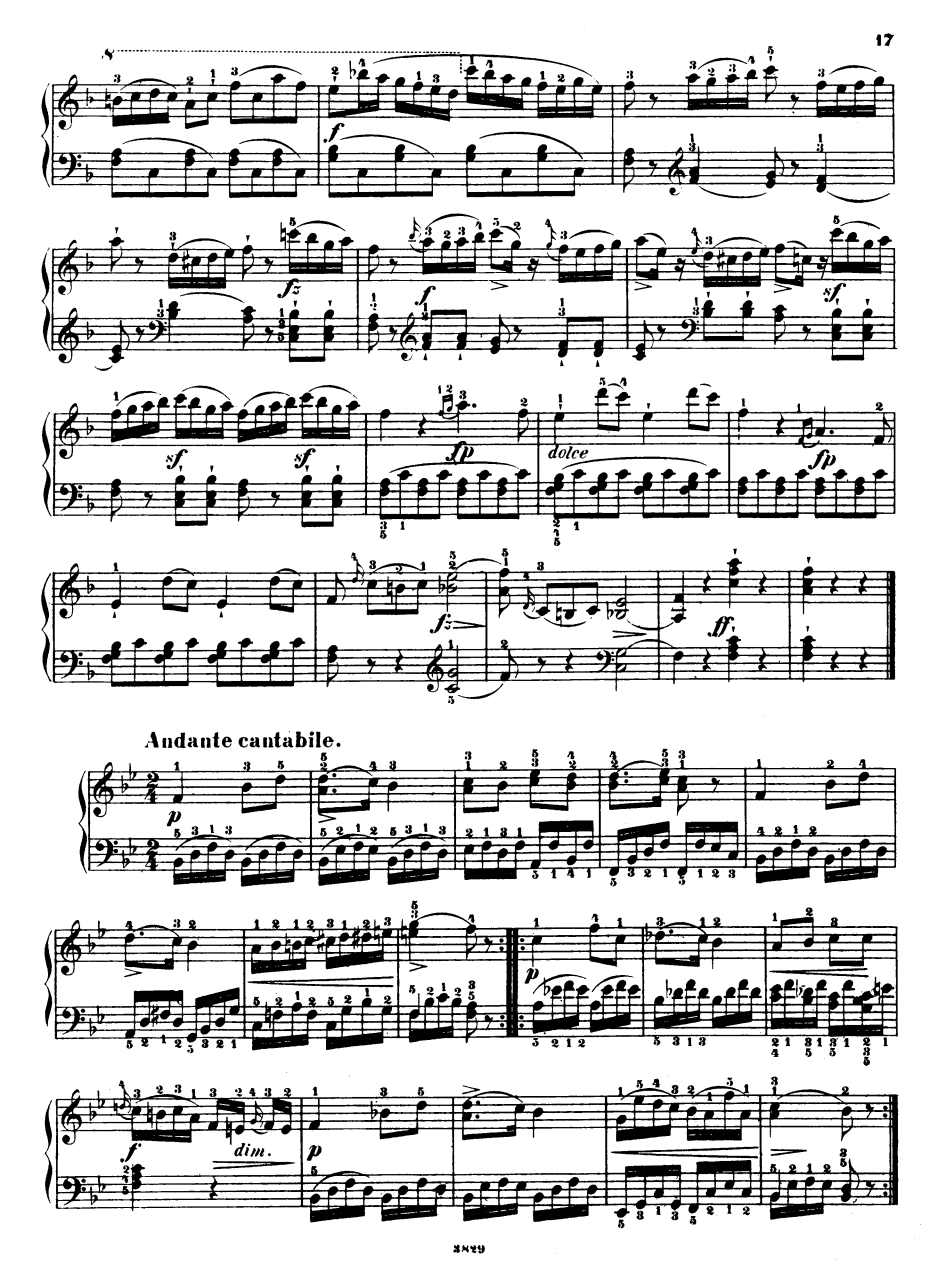
f
fz
f
sf
sf
sf
fp
dolce
fp
fz
ff
Andante cantabile.
p
f
dim.
p
p