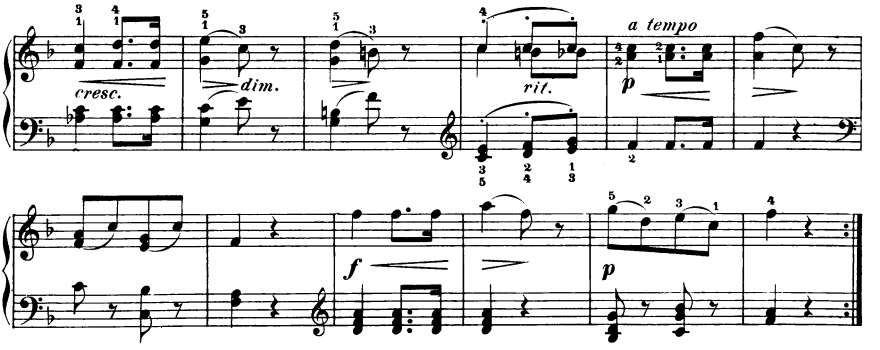

RONDO.
Allegro.

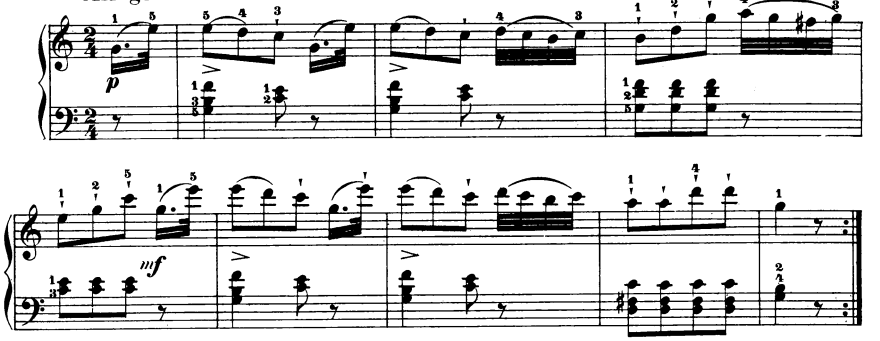

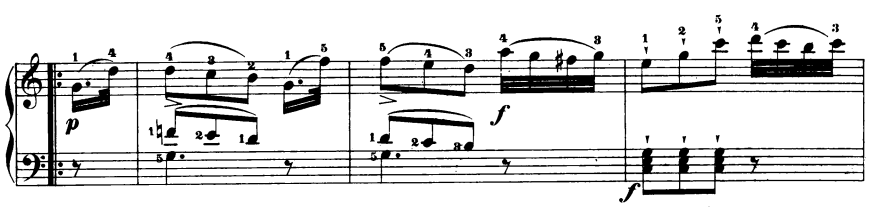

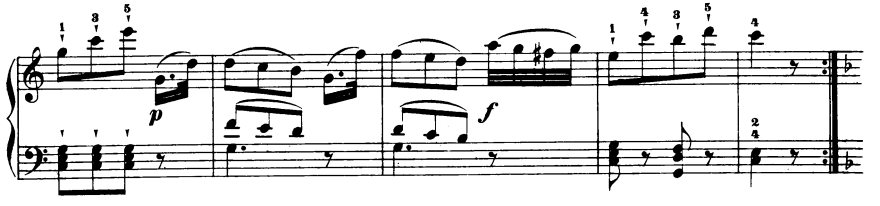

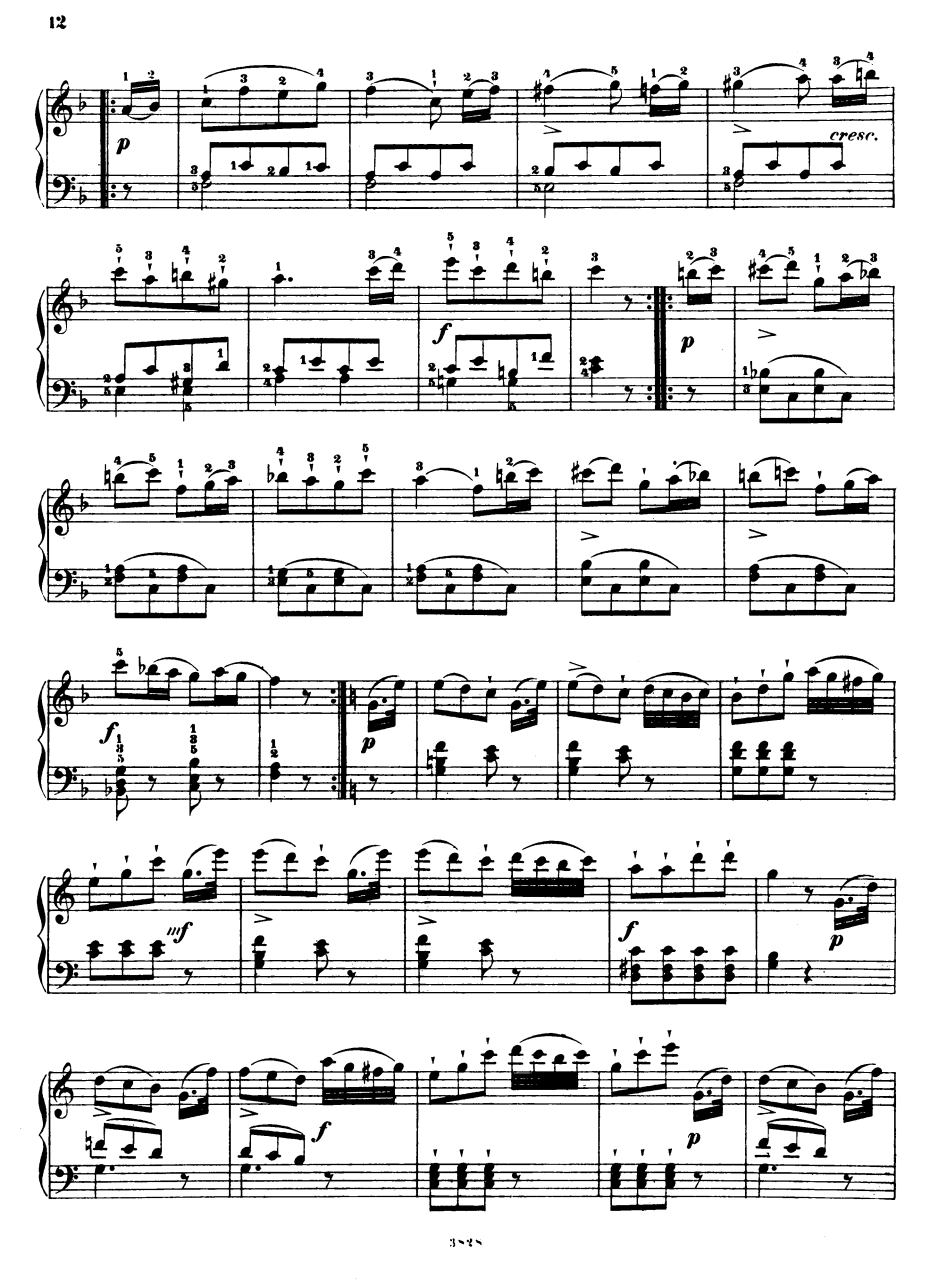
p
cresc.
f
p
f
p
mf
f
p
f
p

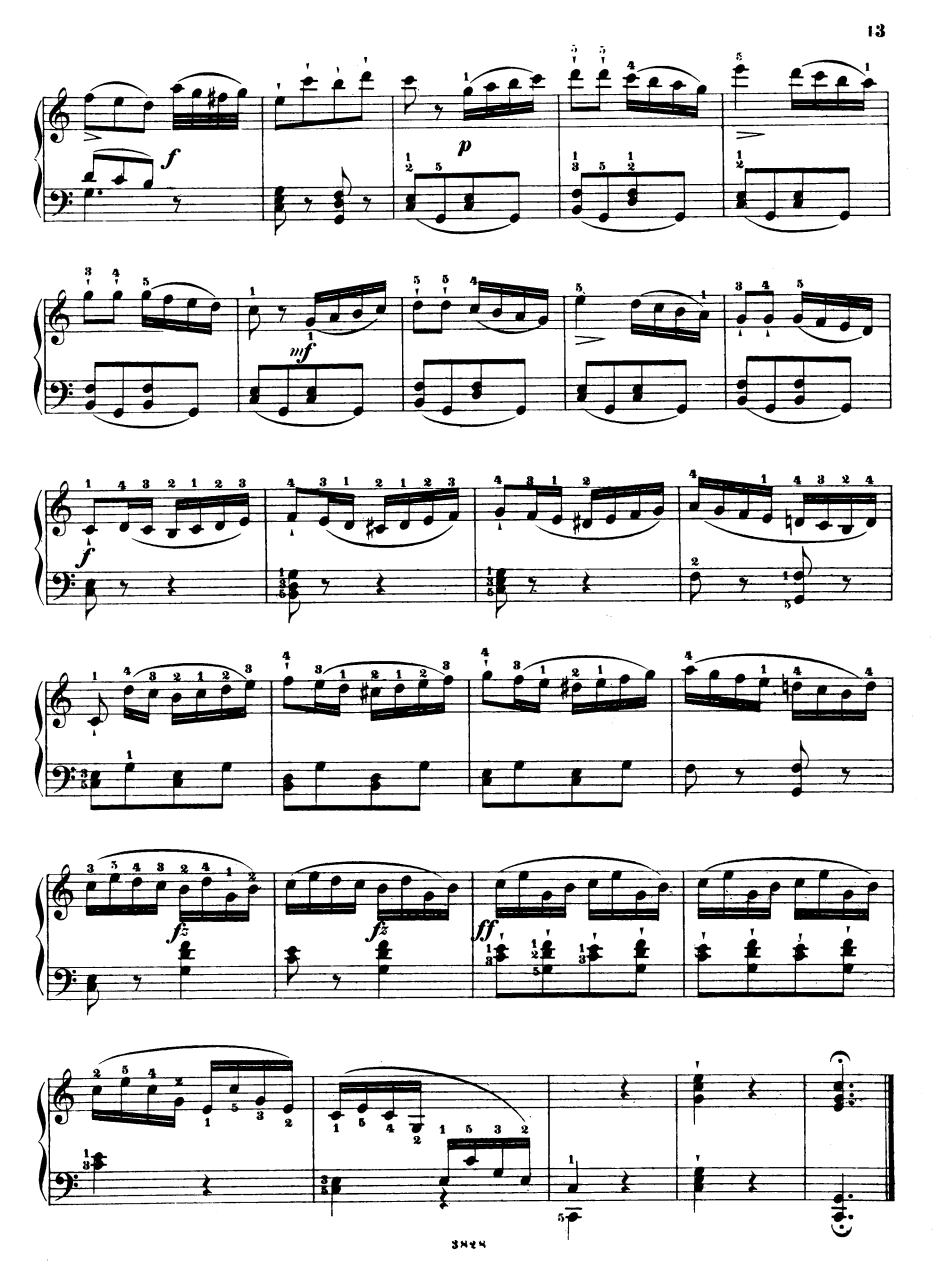
f
p
mf
f
fz
fz
ff