

[+] **Andante con espressione.** (C. Gurlitt.)

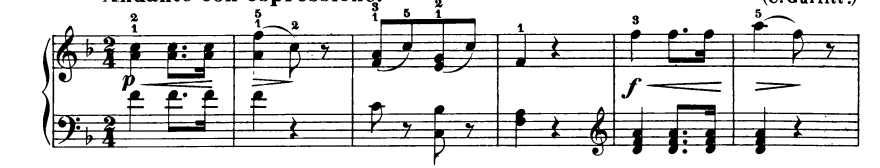

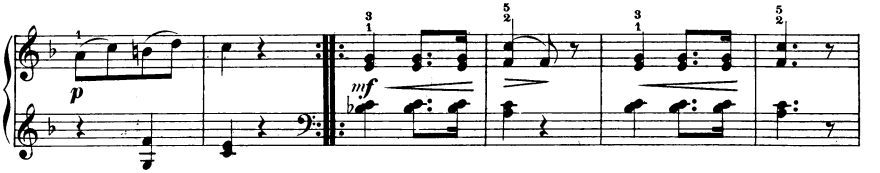

[+] Das gegenwärtige Andante ist für die neue Ausgabe speciell componirt, da das ursprüngliche dem Unterrichtszweck nicht entsprach.
C. Gurlitt.

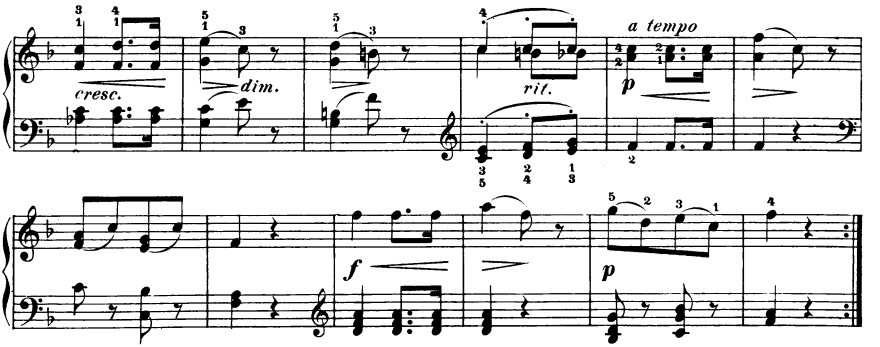

RONDO.

Allegro.

