RONDO.

Allegretto.

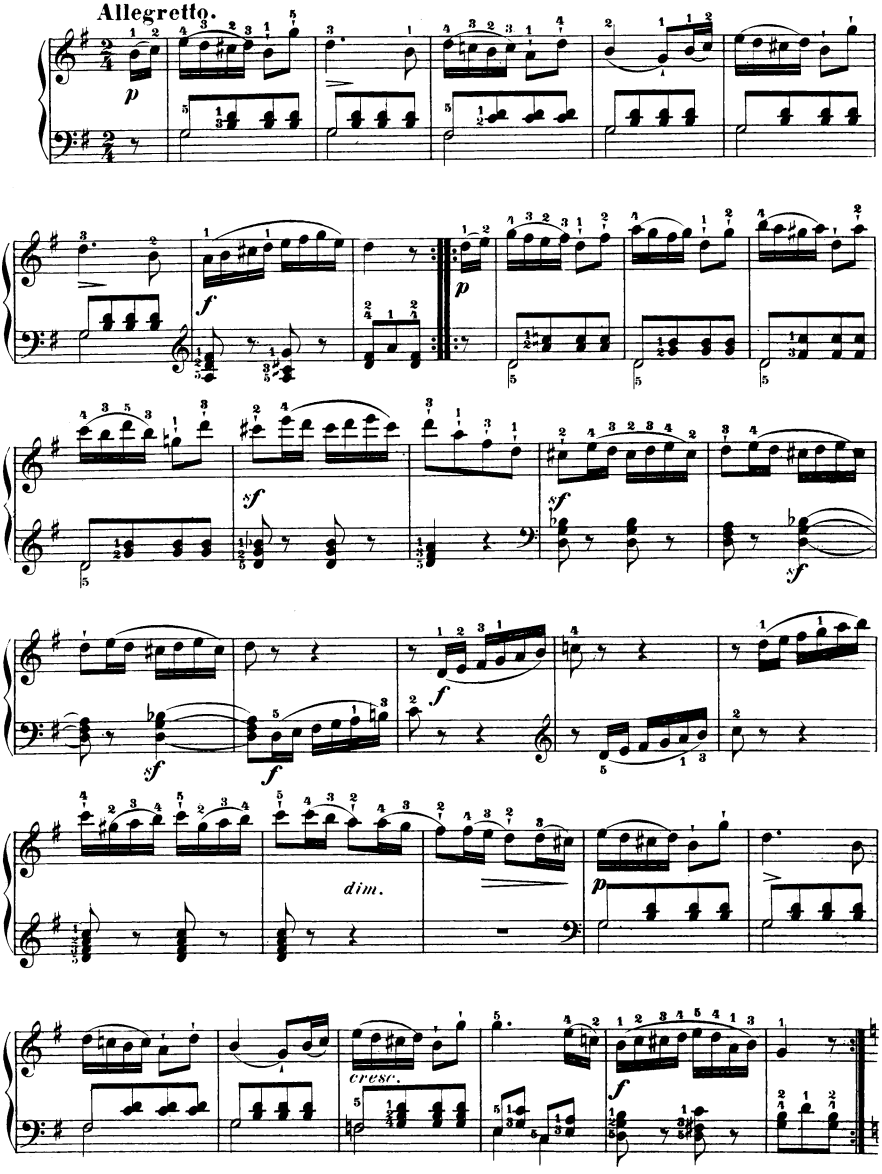

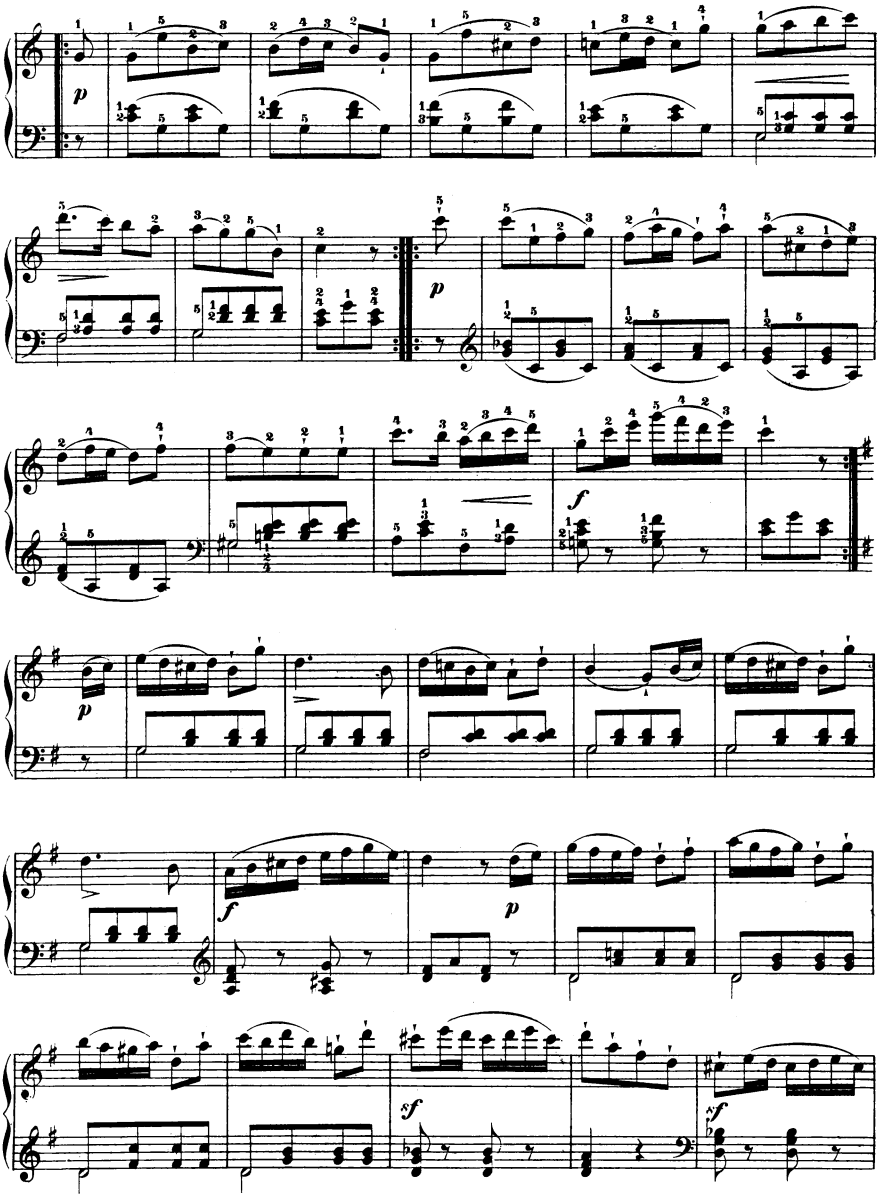
p
p
f
p
f
p
sf
sf

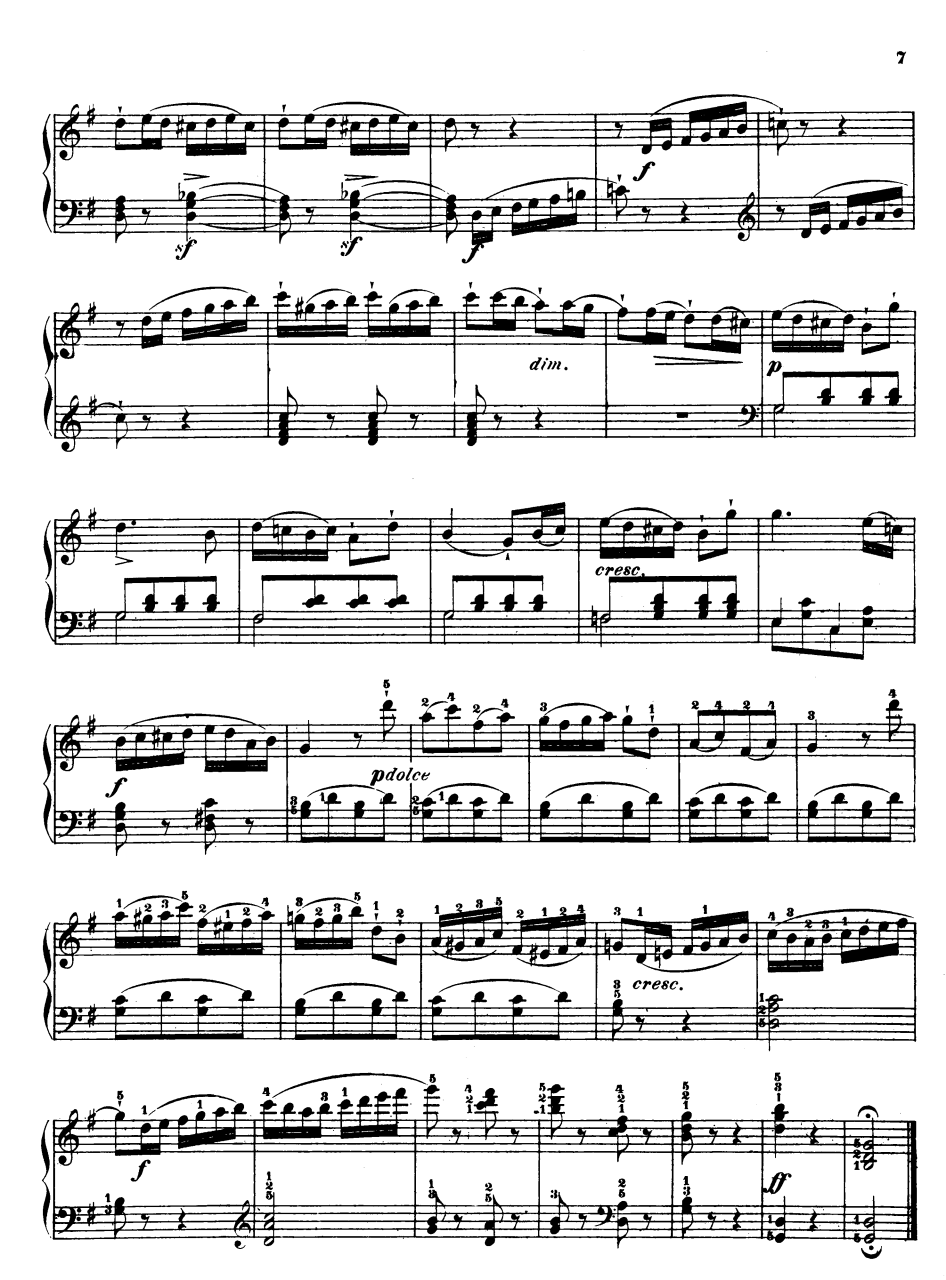
sf
sf
f
f
dim.
p
cresc.
f
pdolce
cresc.
f
ff