LE BOUQUETIER.

QUATRE SONATINES

par

ANTON DIABELLI.

Op. 151. No 1.

Neue Ausgabe, kritisch durchgesehen und bearbeitet von C. Gurlitt.

SONATINE I.

Andantino cantabile.

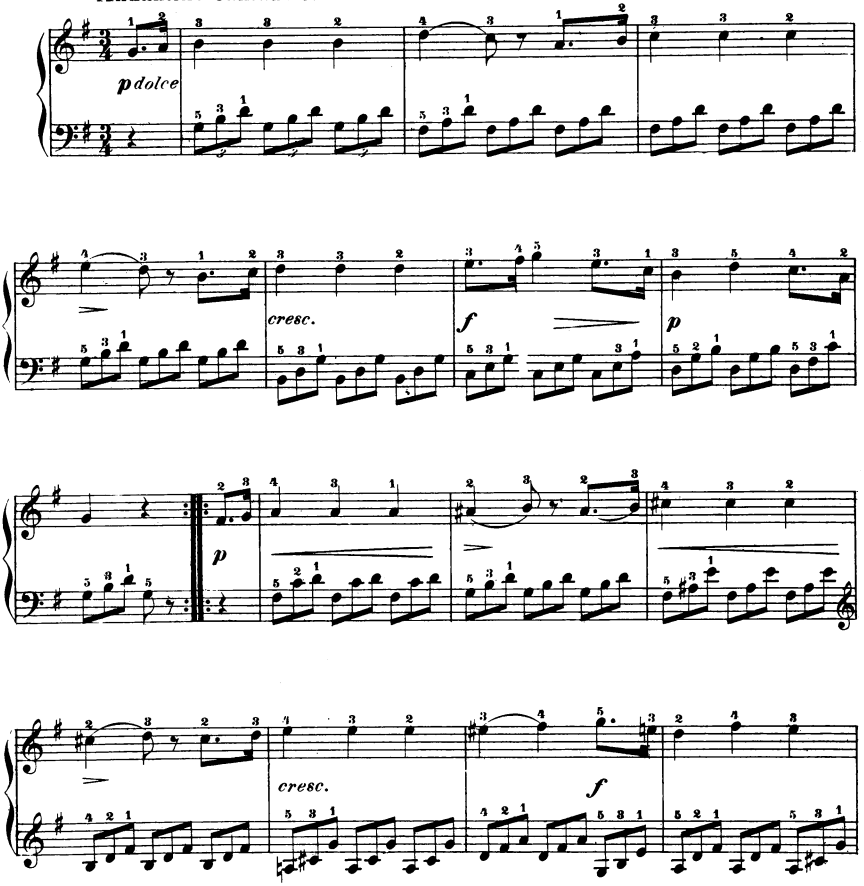

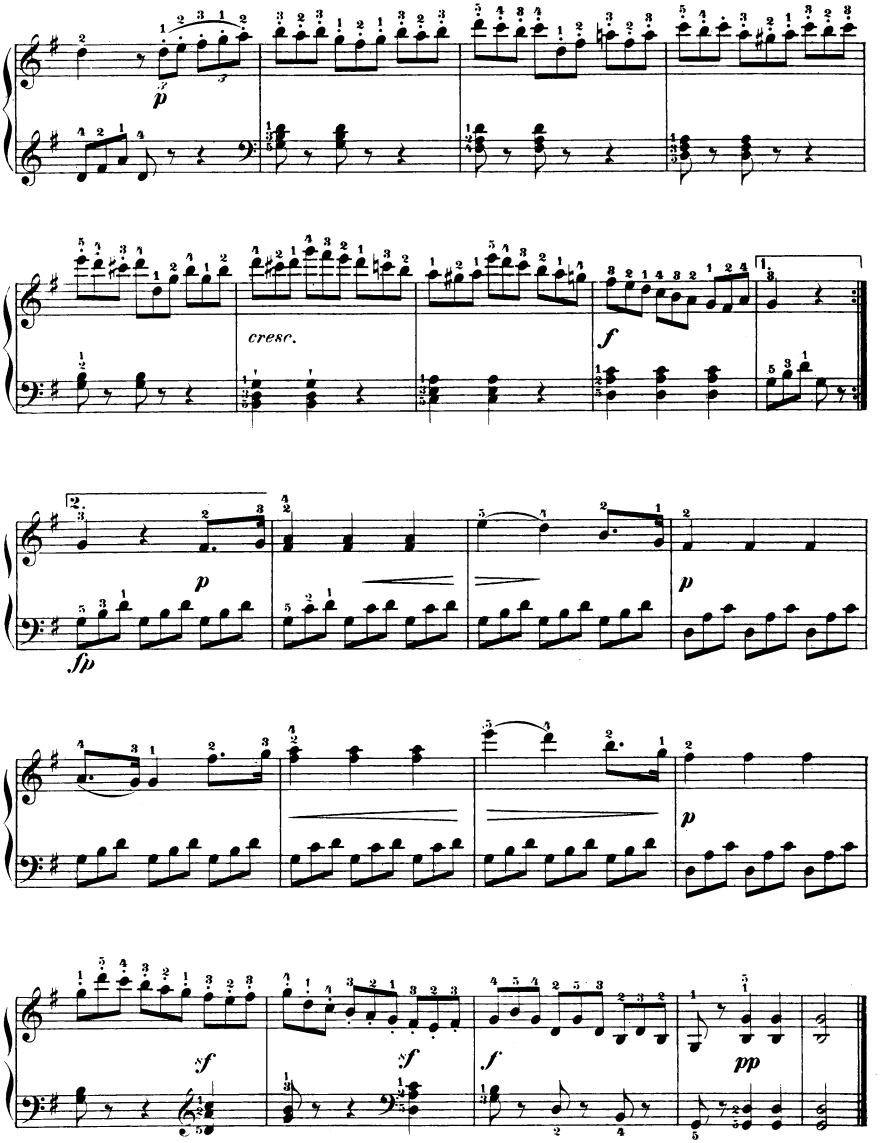
p
cresc.
f
fp
p
p
sf
sf
f
pp