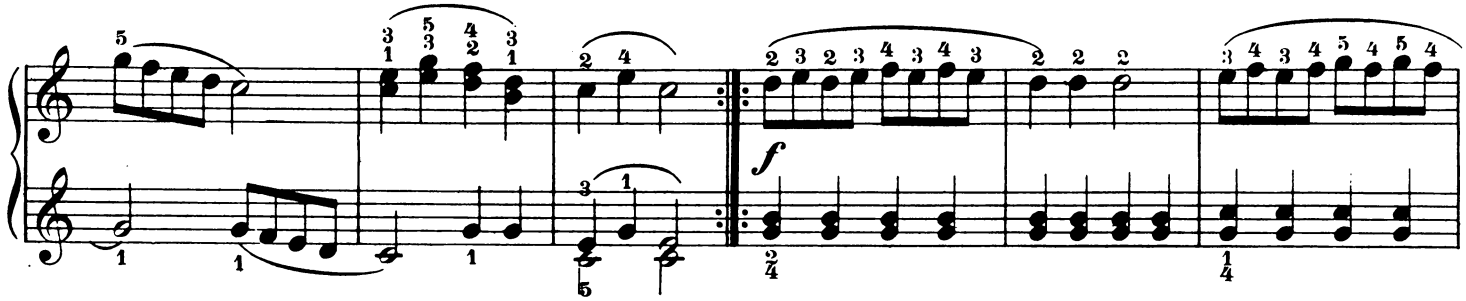

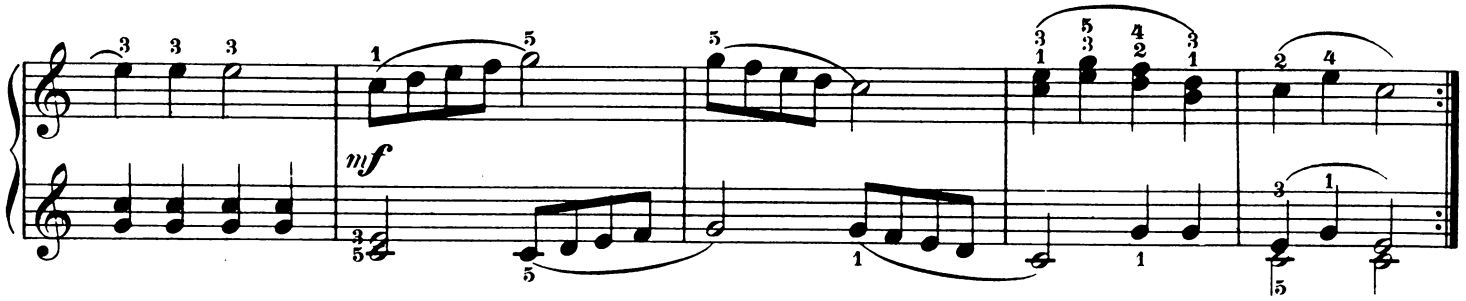

Allegretto moderato

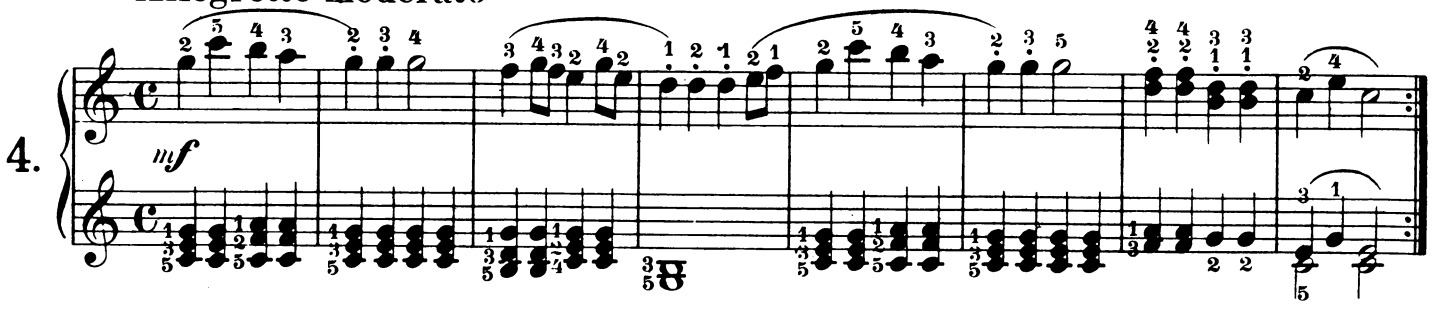

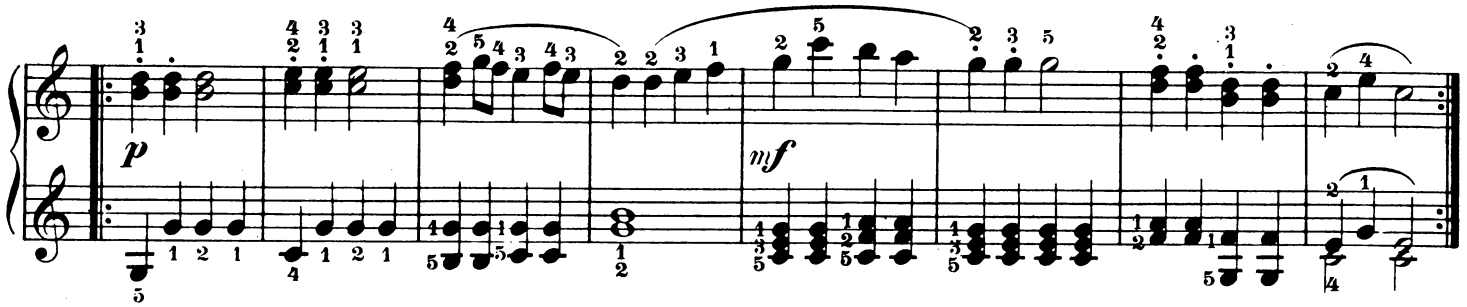

Allegretto

