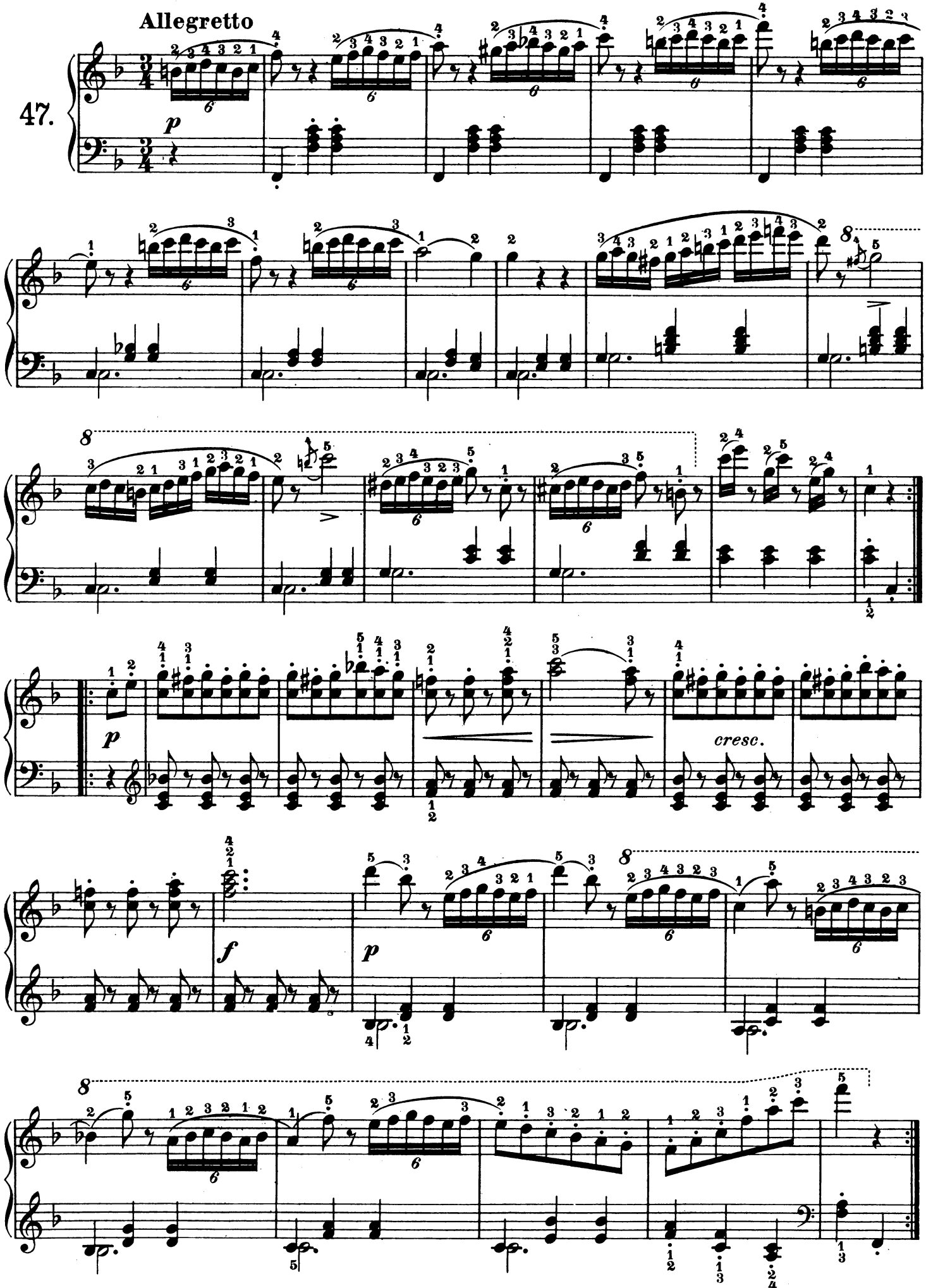
Allegretto
47.
p
cresc.
f
p