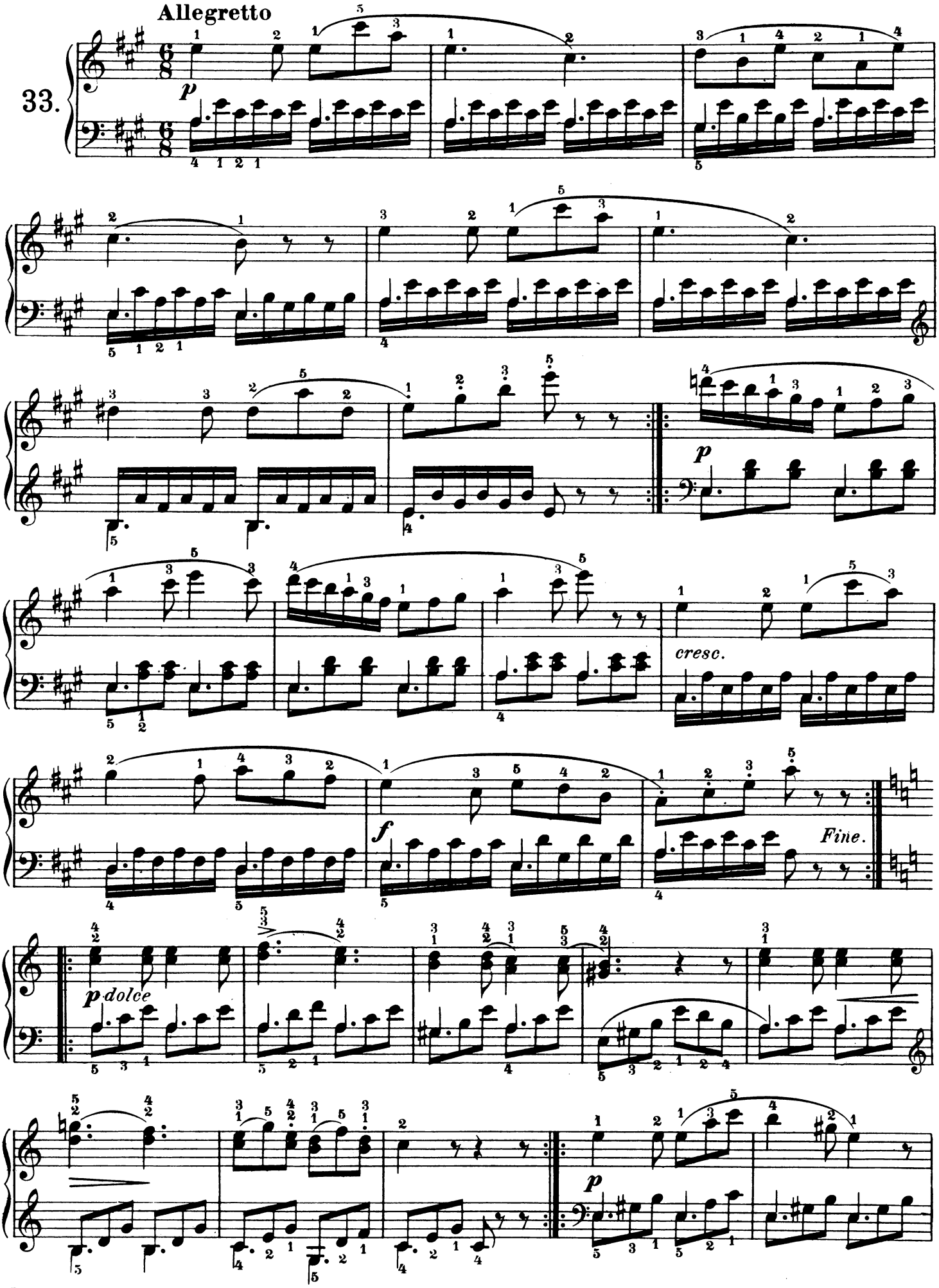
Allegretto
33.
p
p
cresc.
f
Fine.
p dolce
p

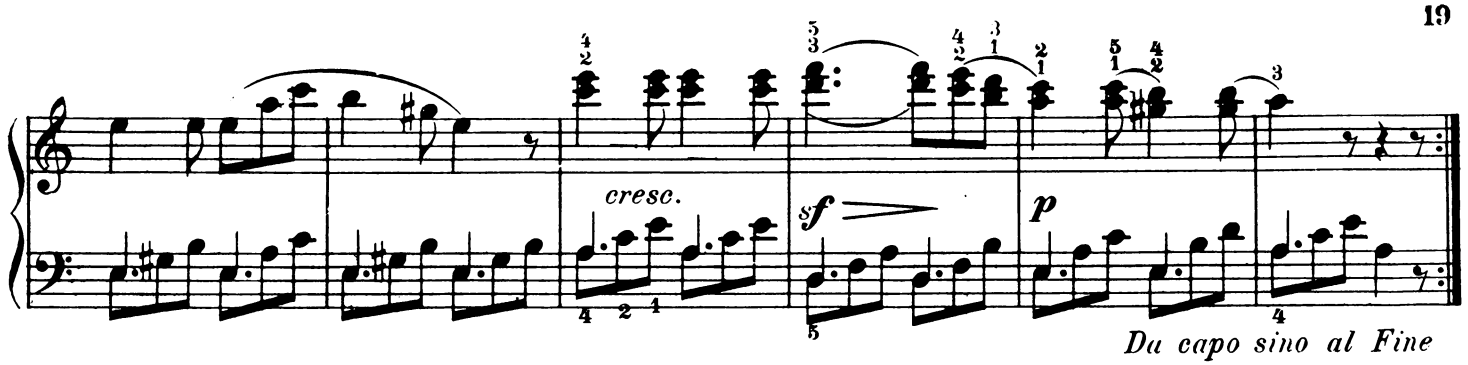

Da capo sino al Fine

Allegretto vivo

34.

