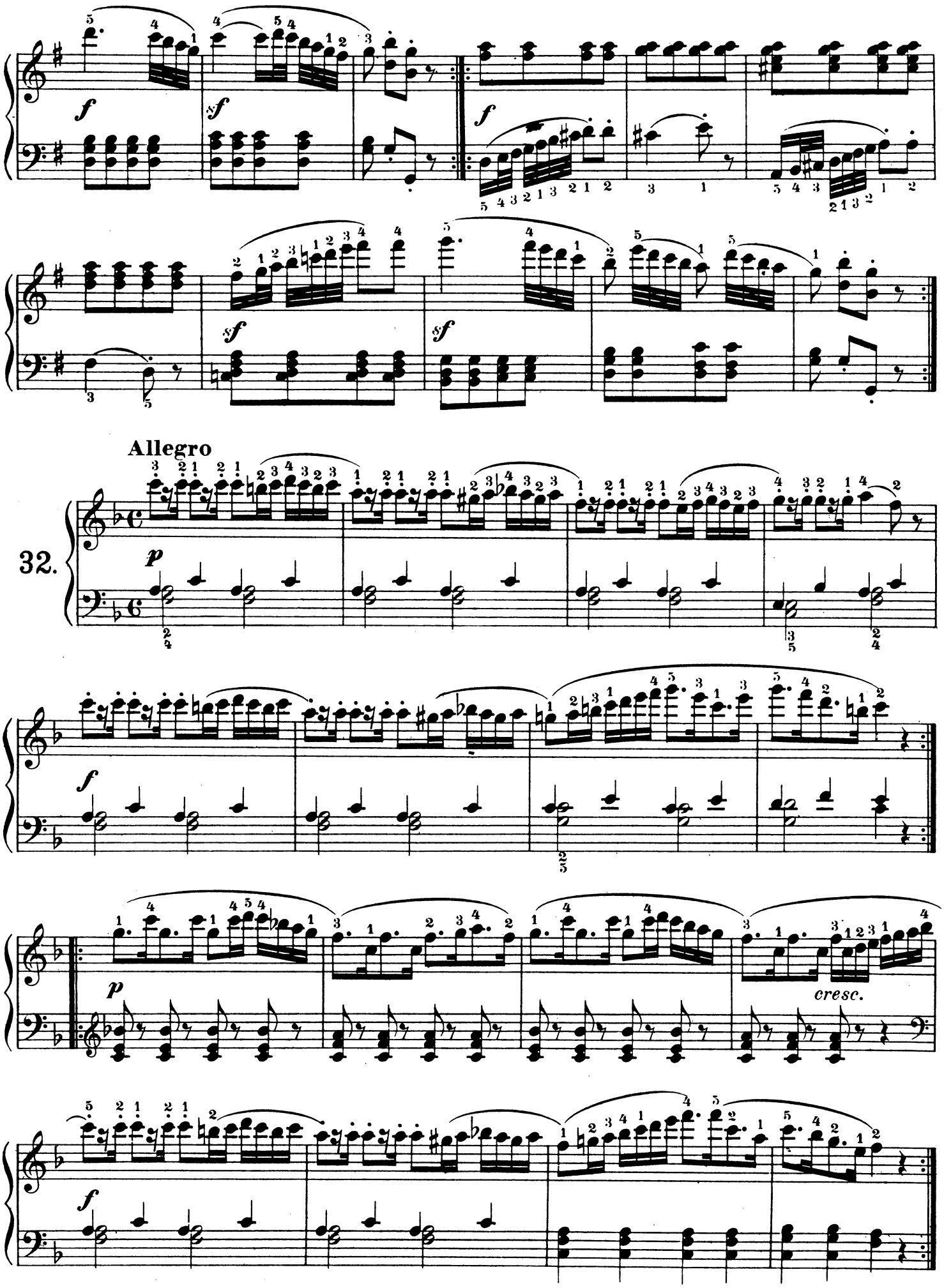
Allegro
32.
cresc.