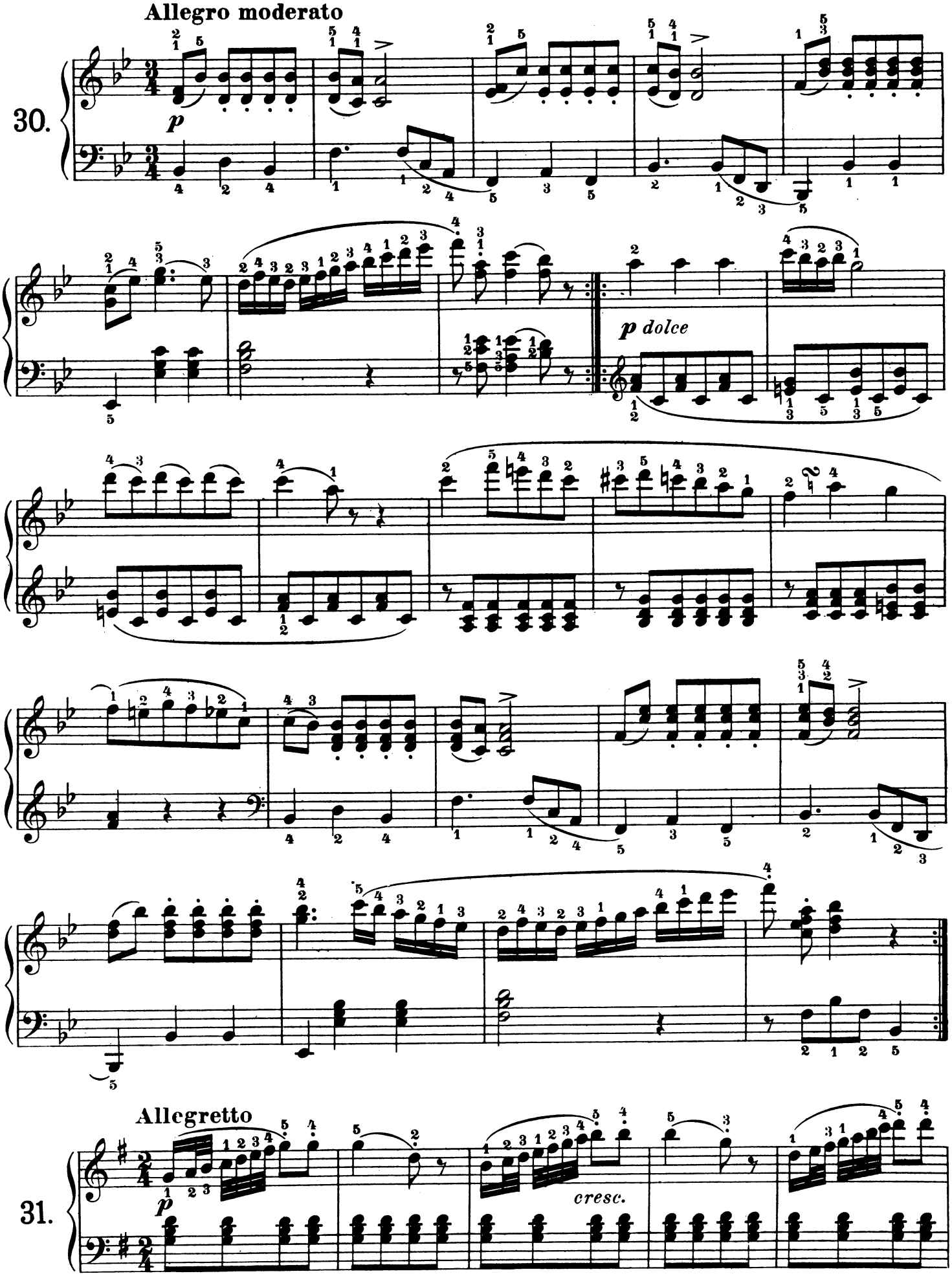
Allegro moderato
30.
p
p dolce
Allegretto
31.
p
cresc.

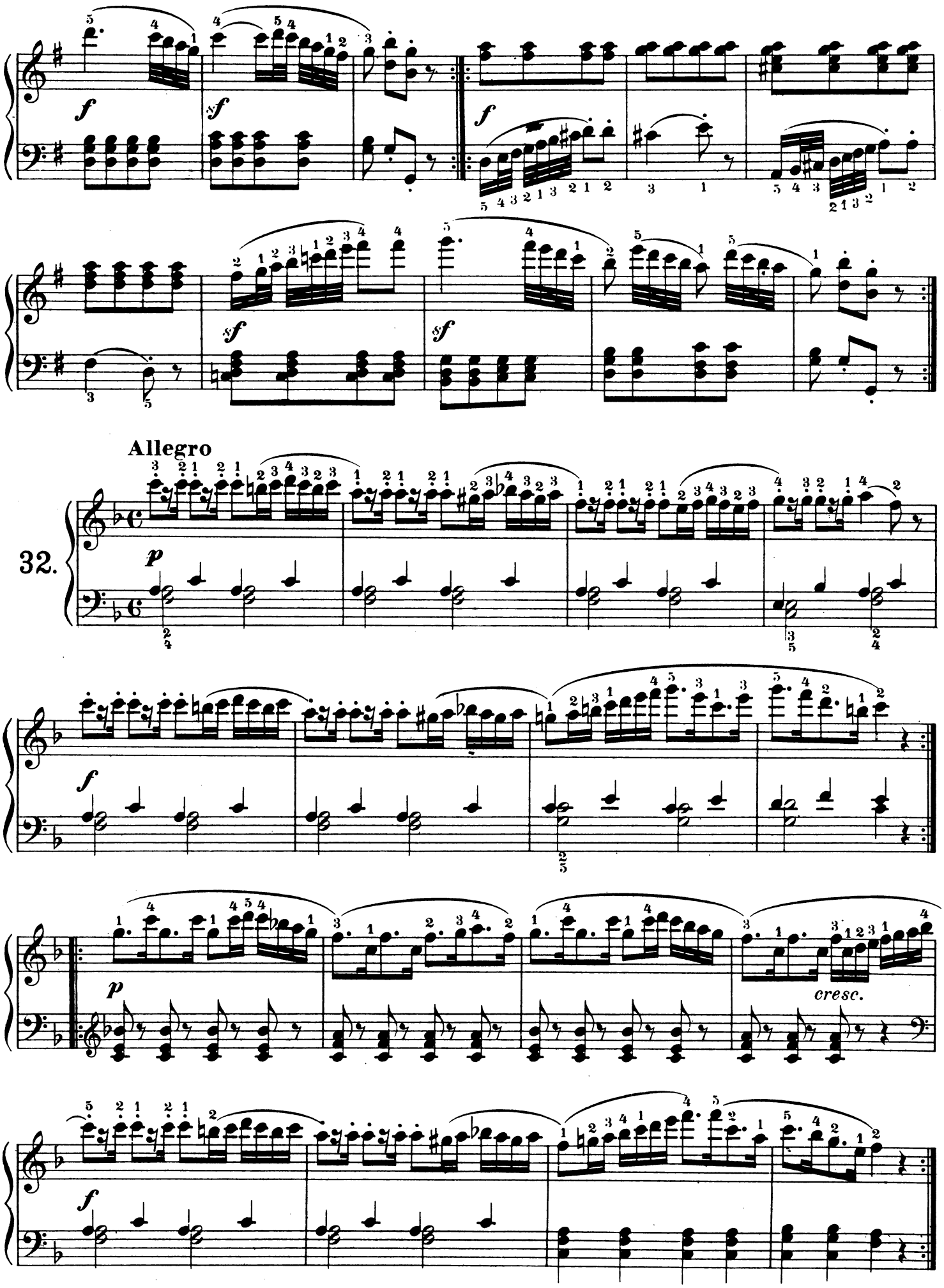
Allegro
32.
cresc.