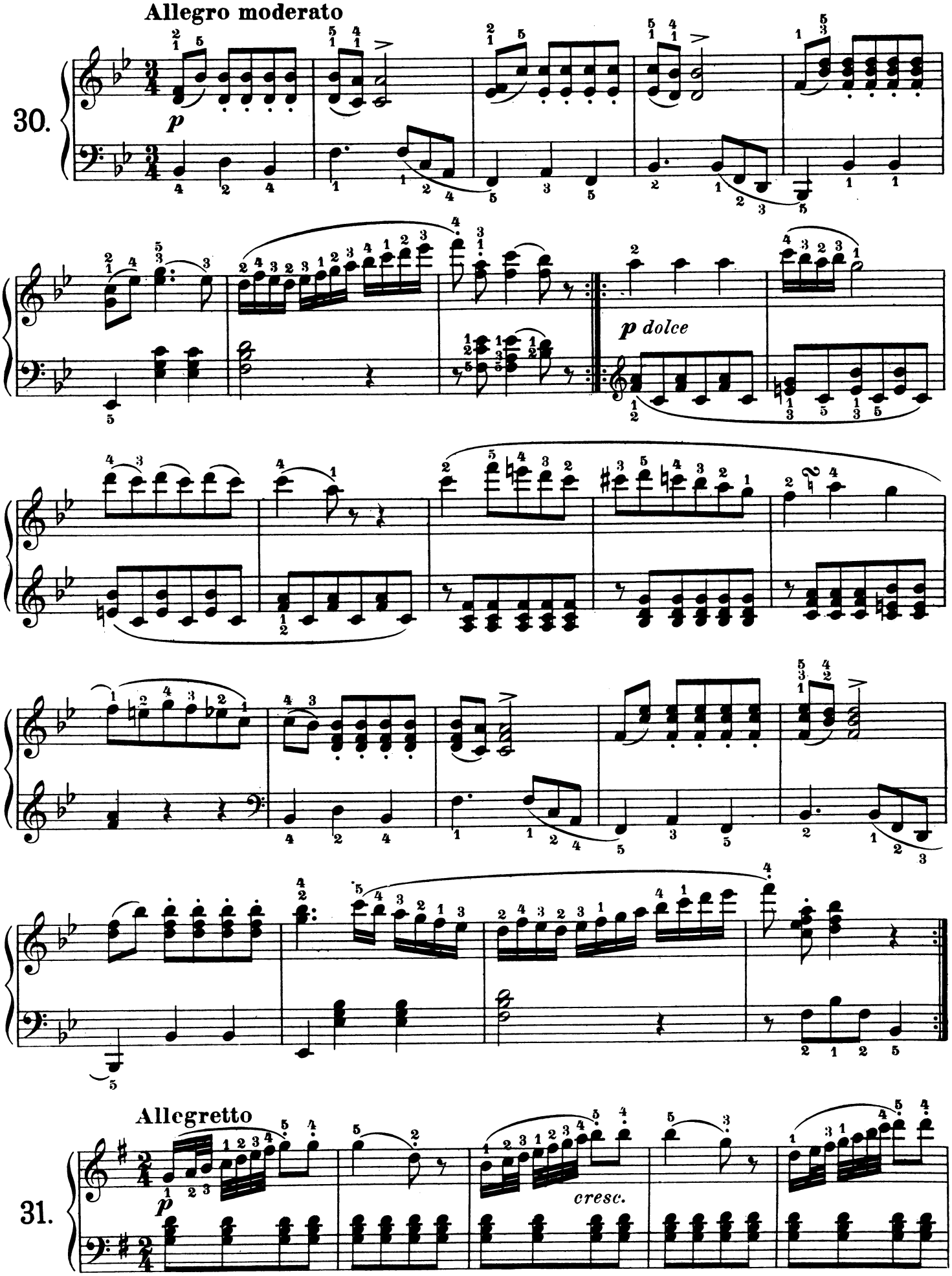
Allegro moderato
30.
p
p dolce
Allegretto
31.
p
cresc.