50 ÜBUNGSSTÜCKE

für Anfänger

50 Exercices — 50 Studies

Carl Czerny
op. 481

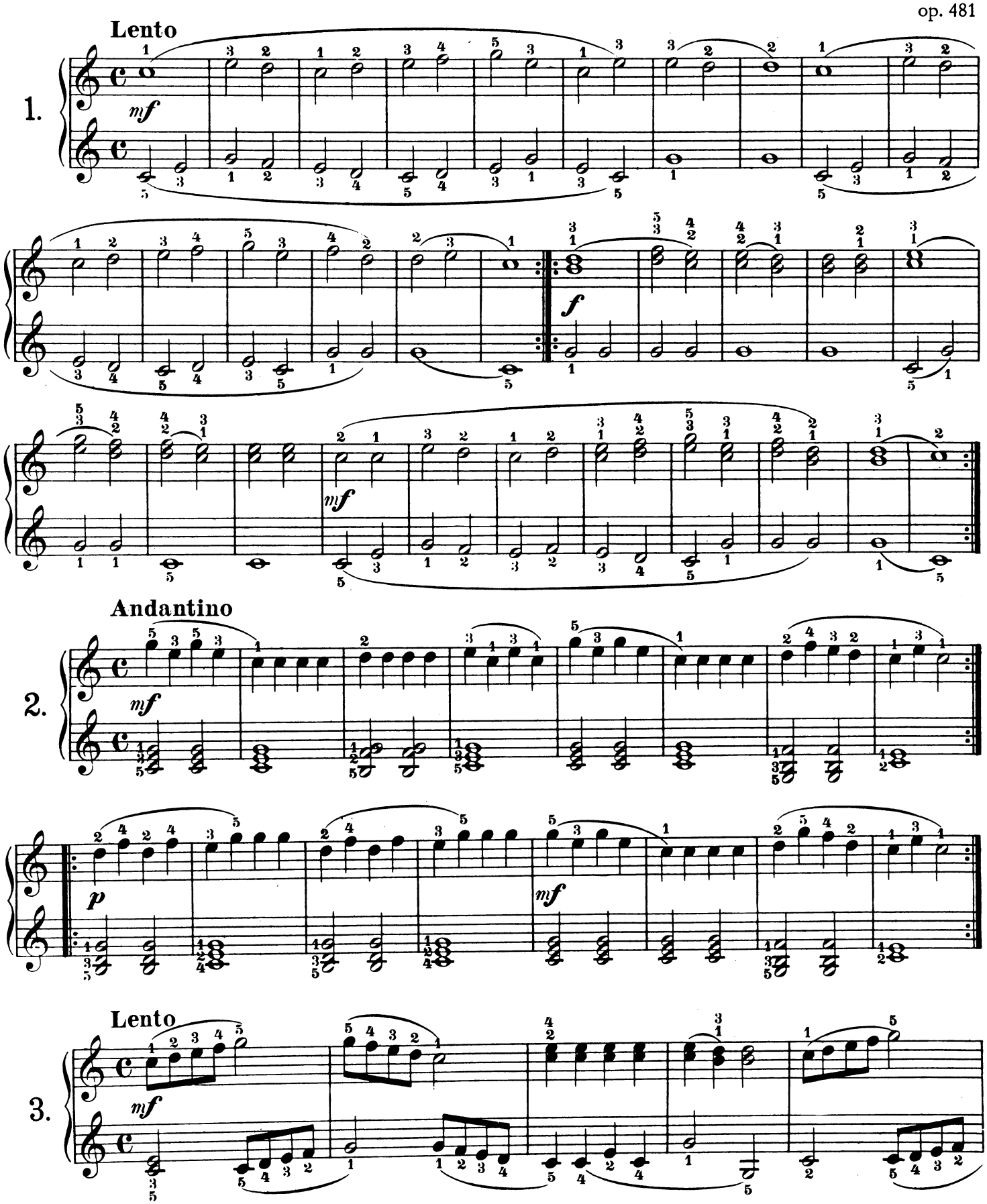

Edition Peters Nr. 2843

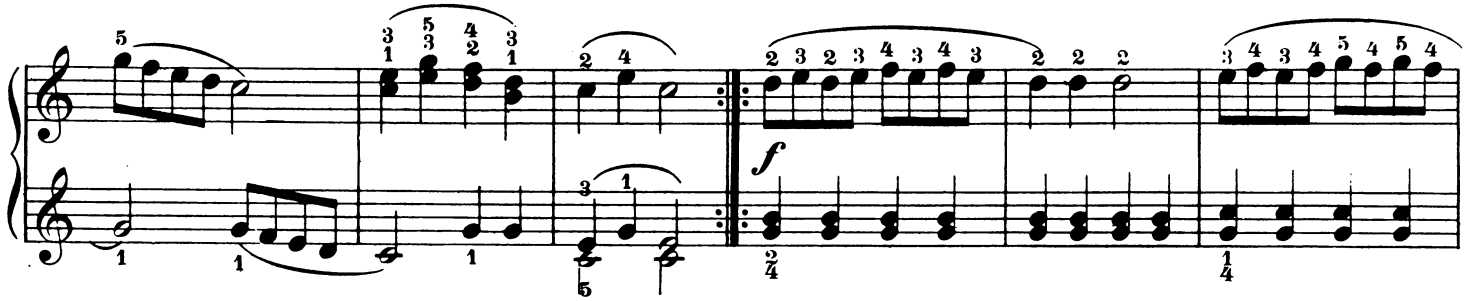

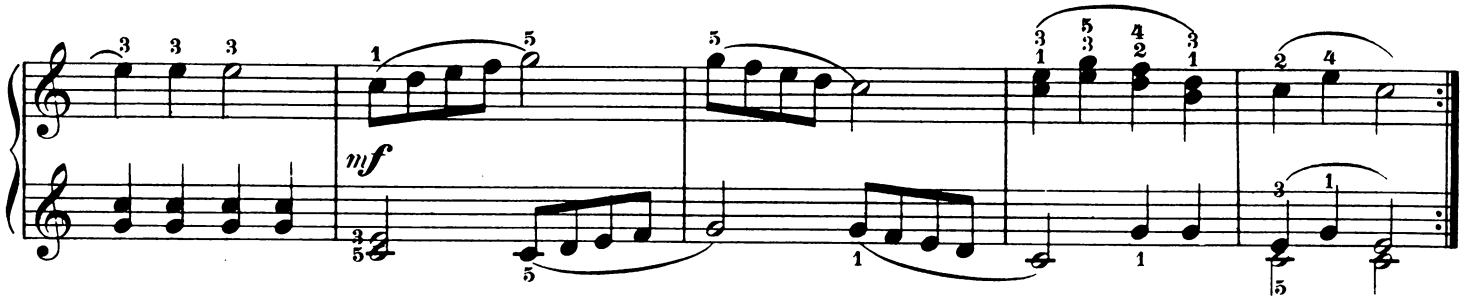

Allegretto moderato

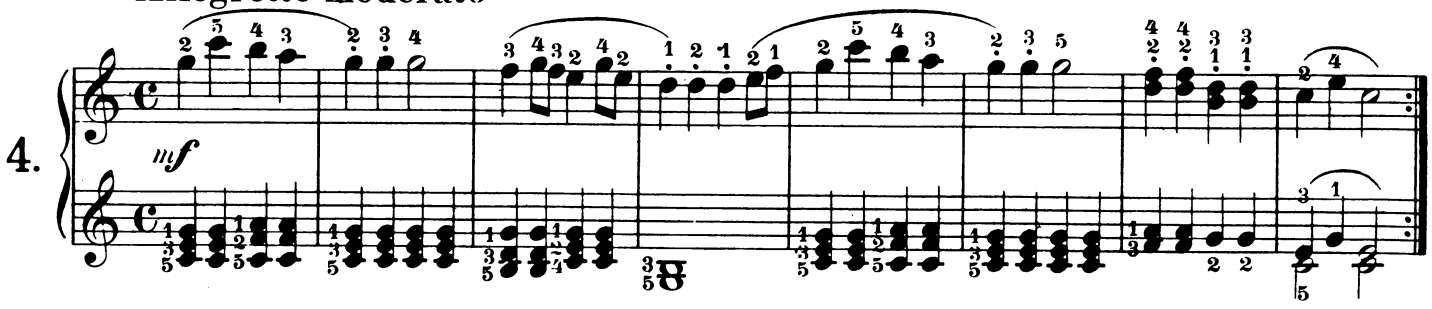

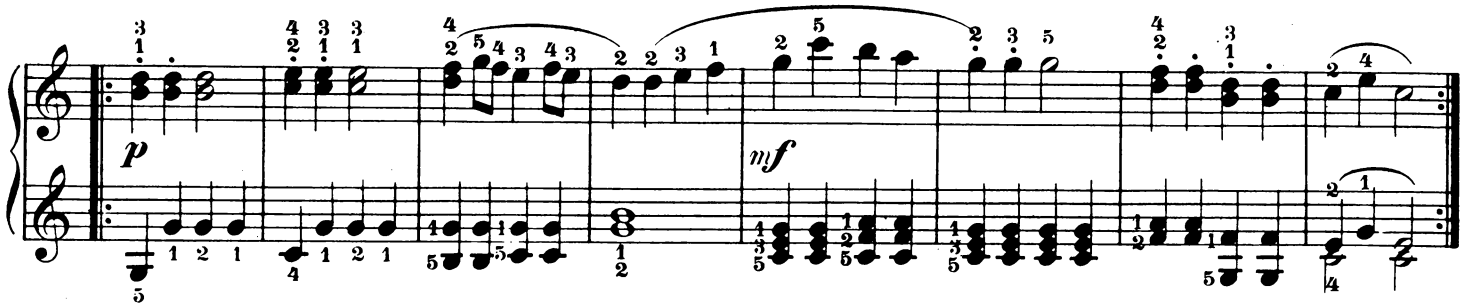

Allegretto

