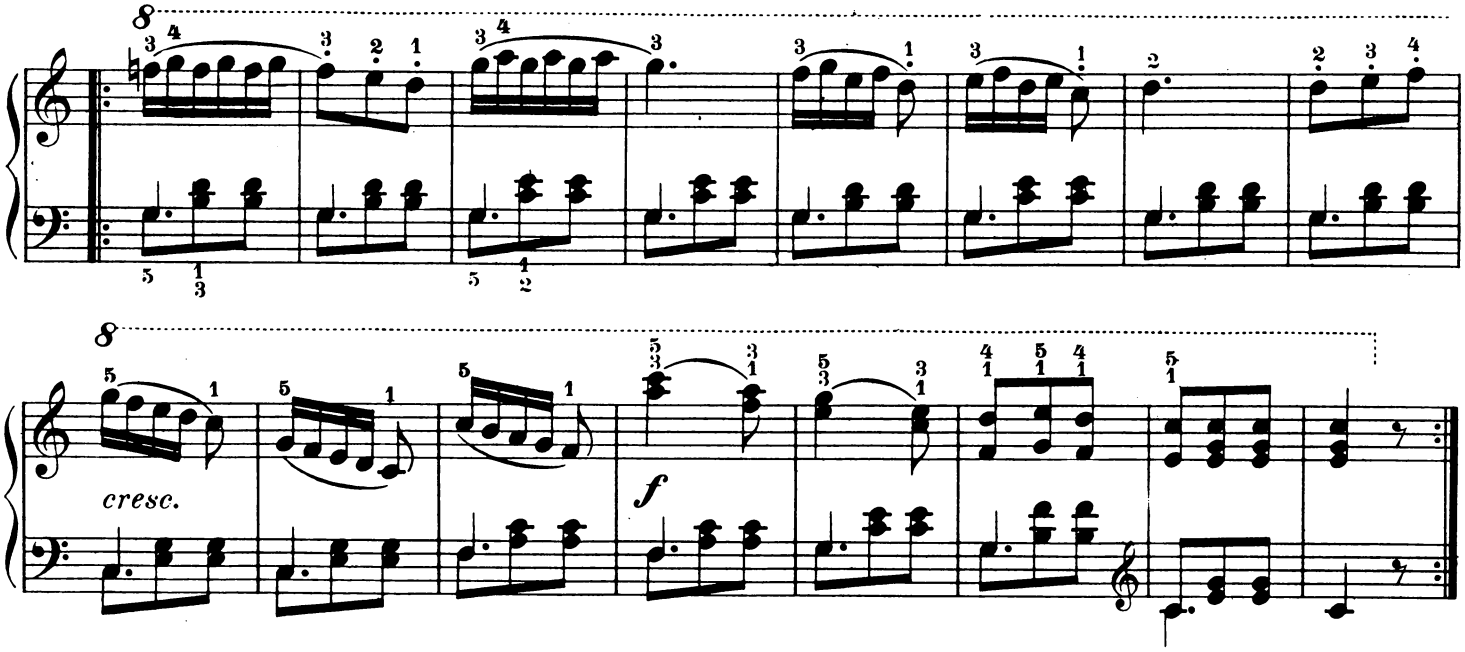

Lento moderato

29.

