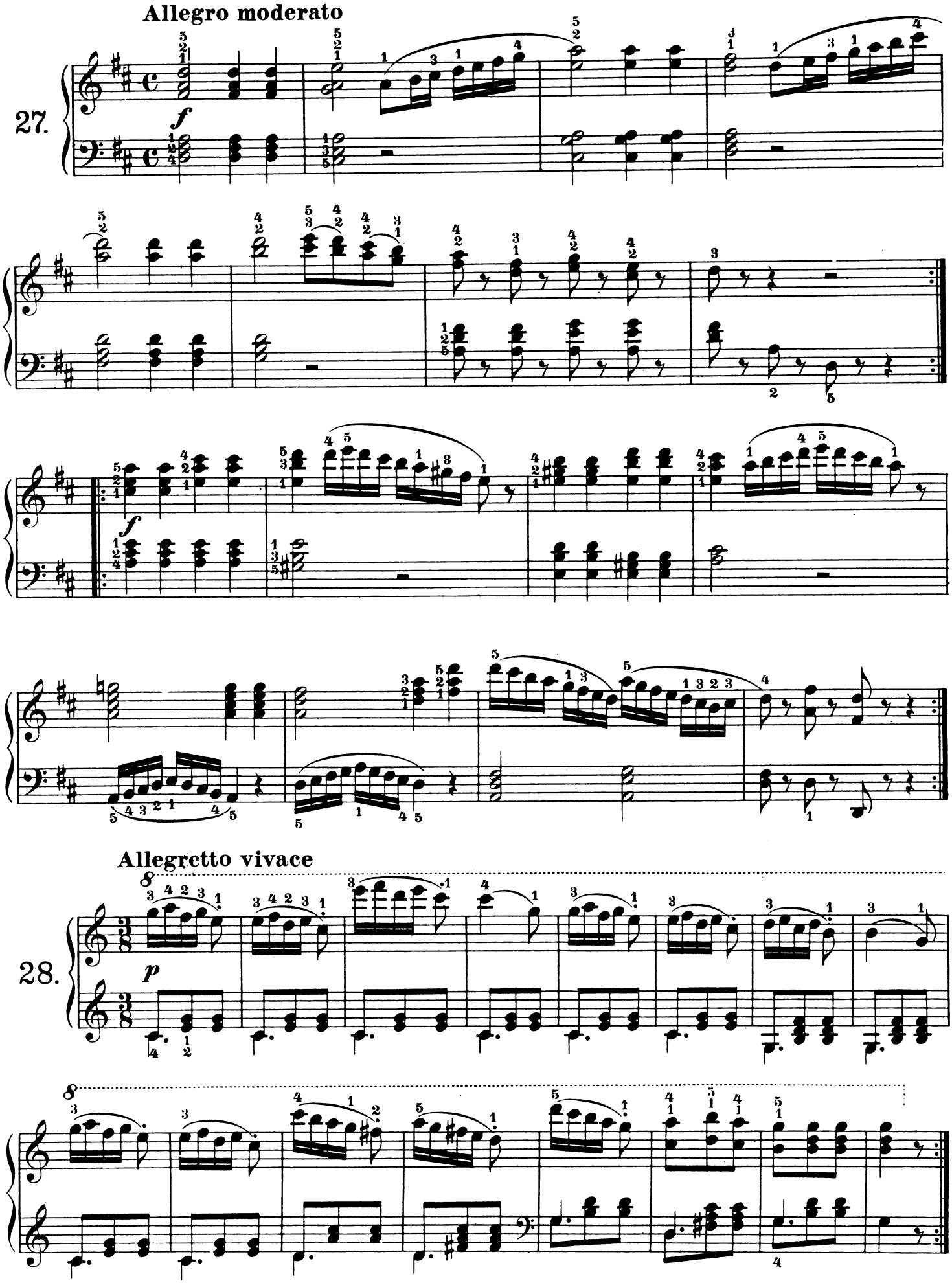
Allegro moderato
27.
f
f
Allegretto vivace
28.
p