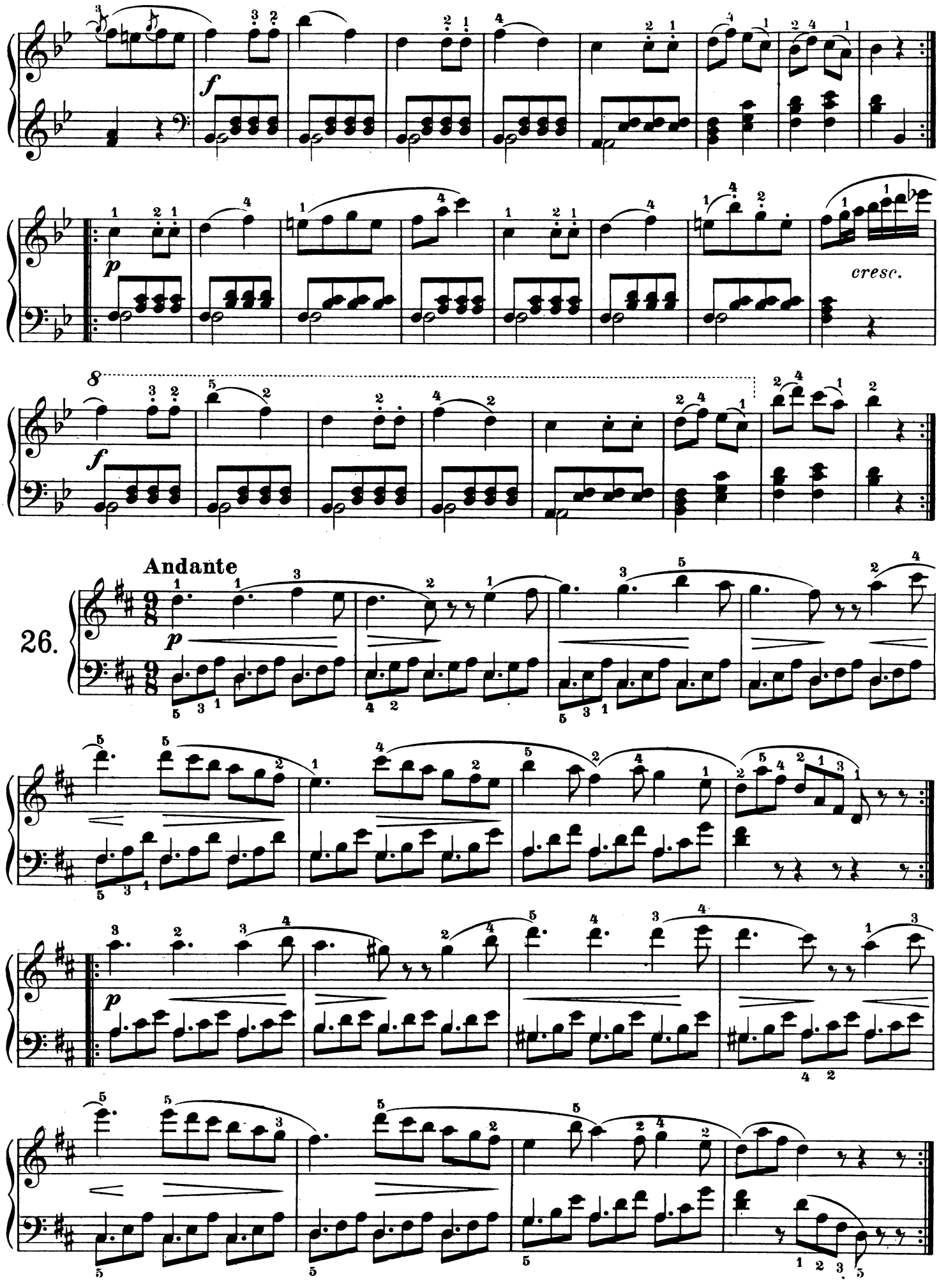
f
p
cresc.
f
Andante
26.
p
p