Andantino

23.

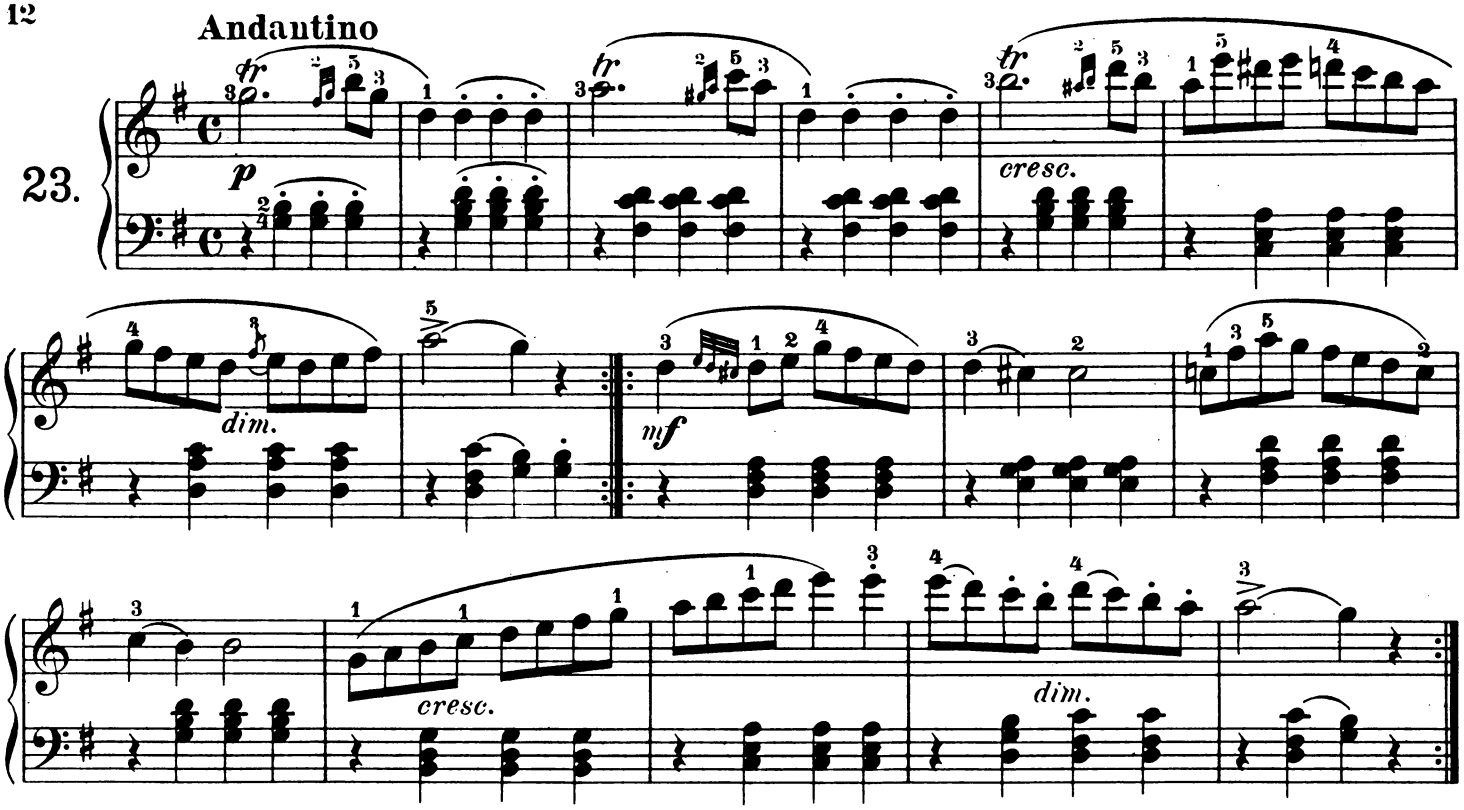

Allegretto moderato

24.

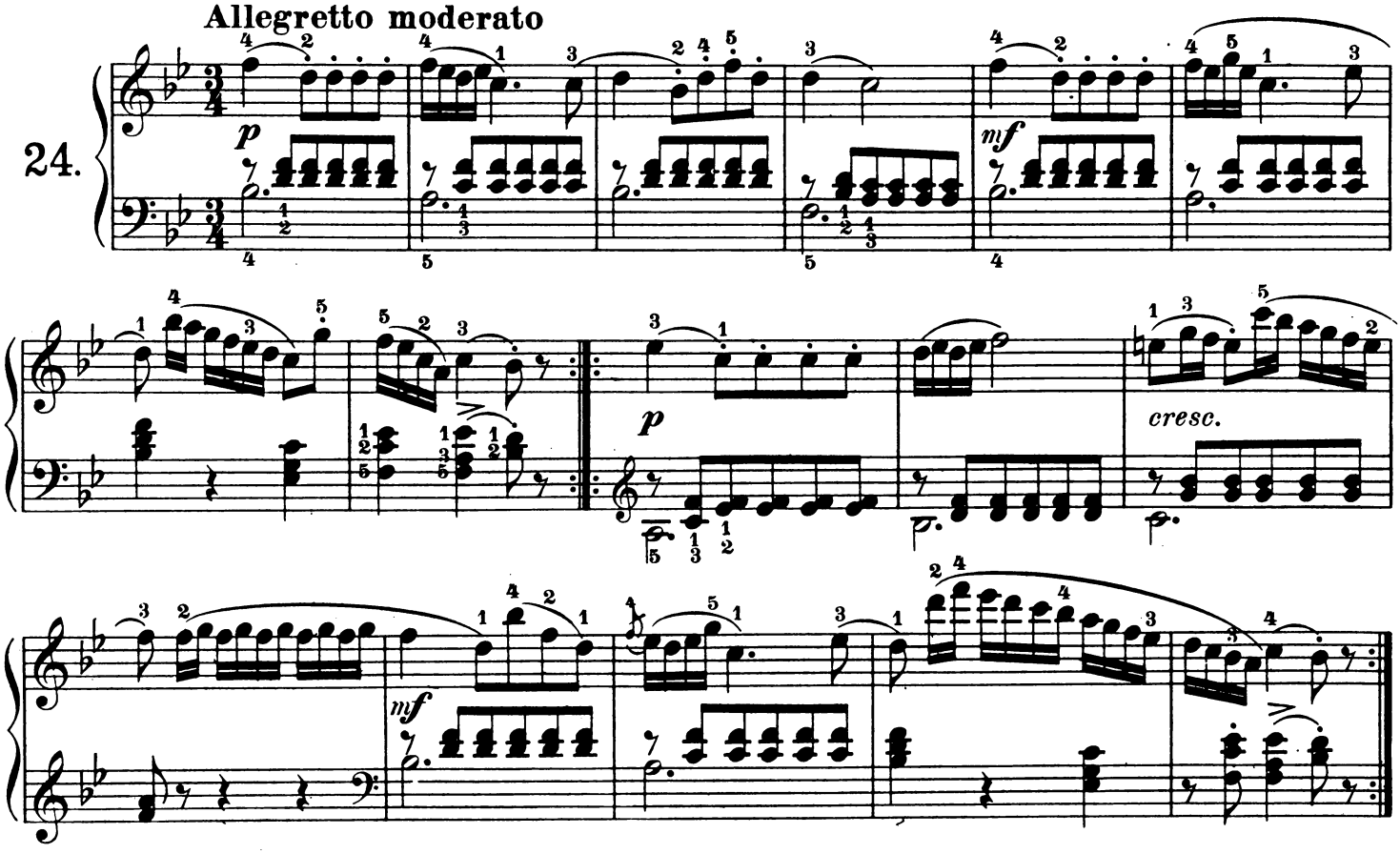

Allegro vivace

25.

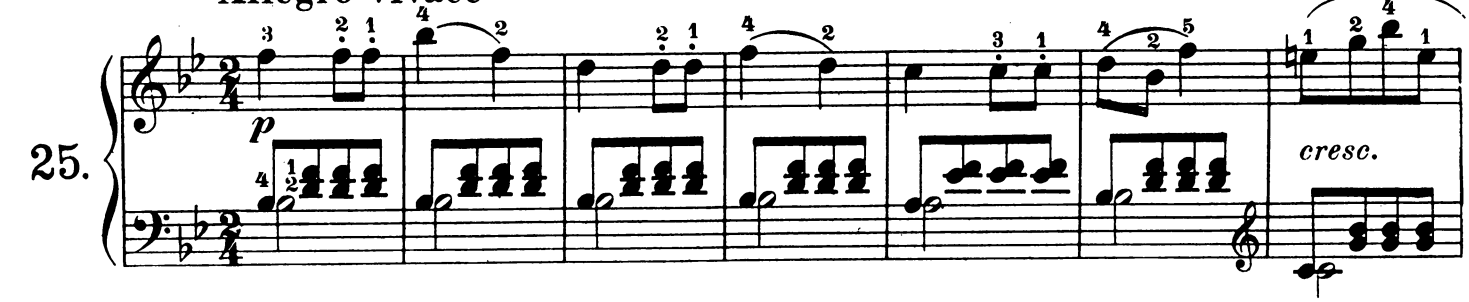

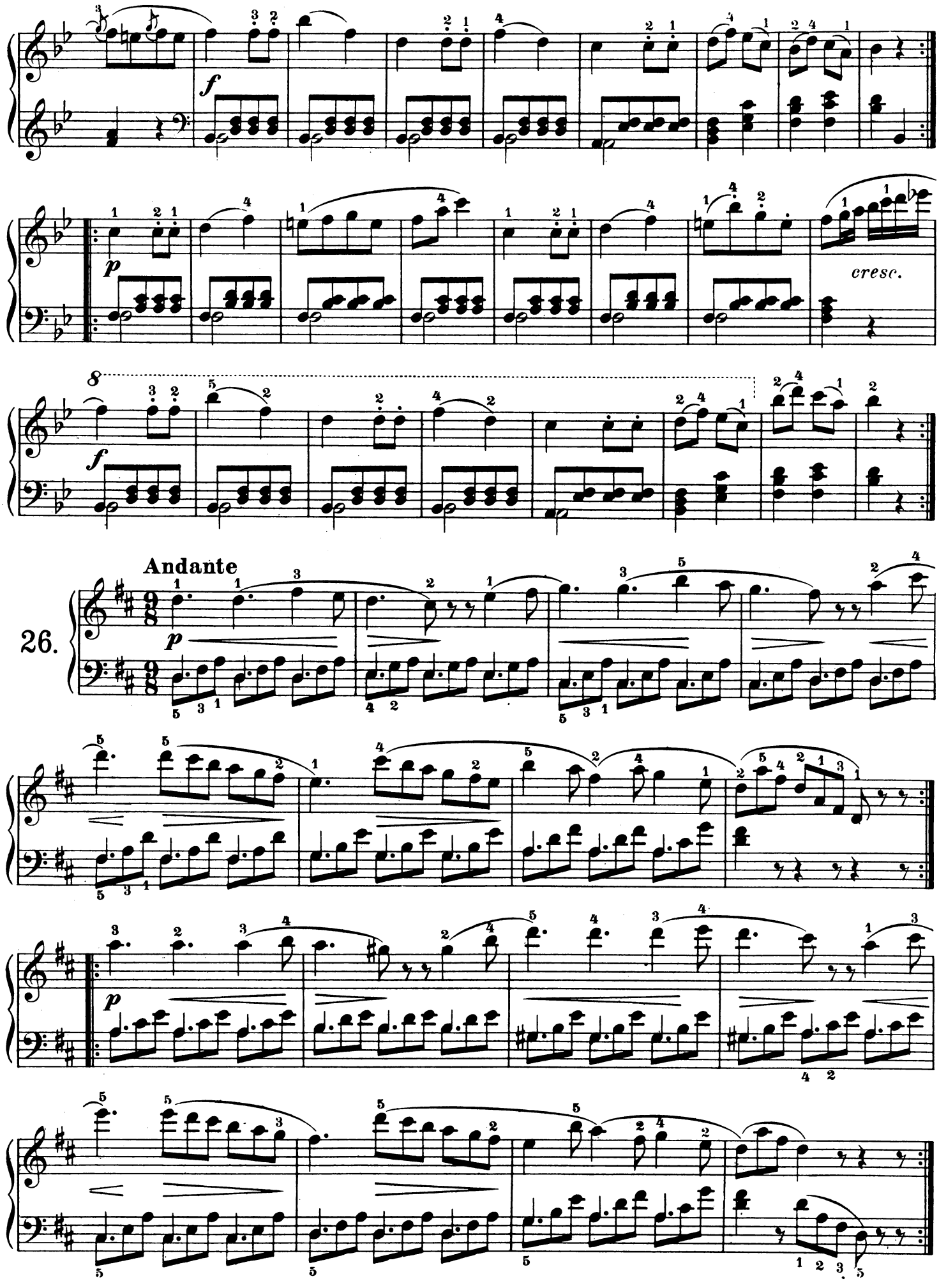
f
p
cresc.
f
Andante
26.
p
p