## Andantino

23.

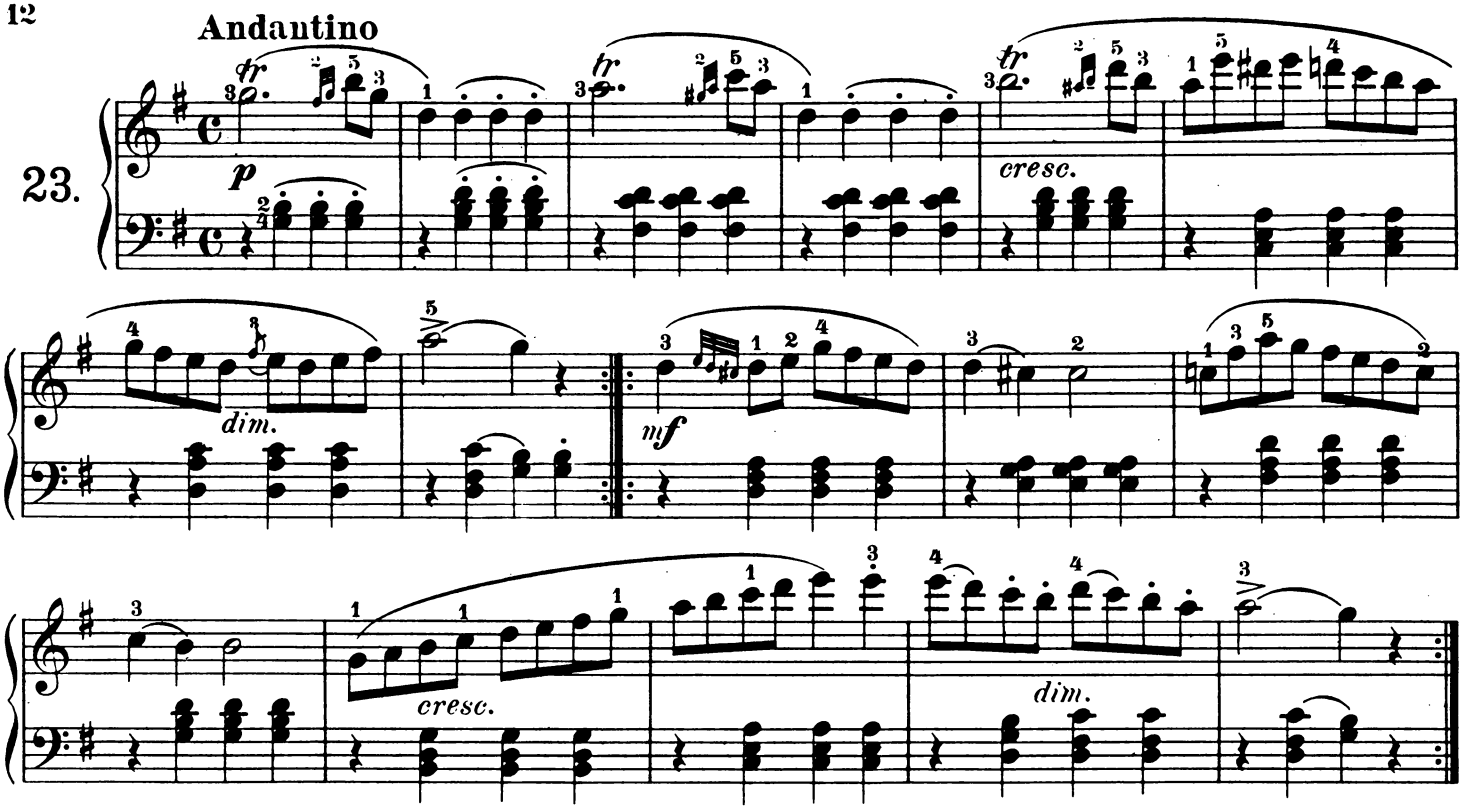


## Allegretto moderato

24.

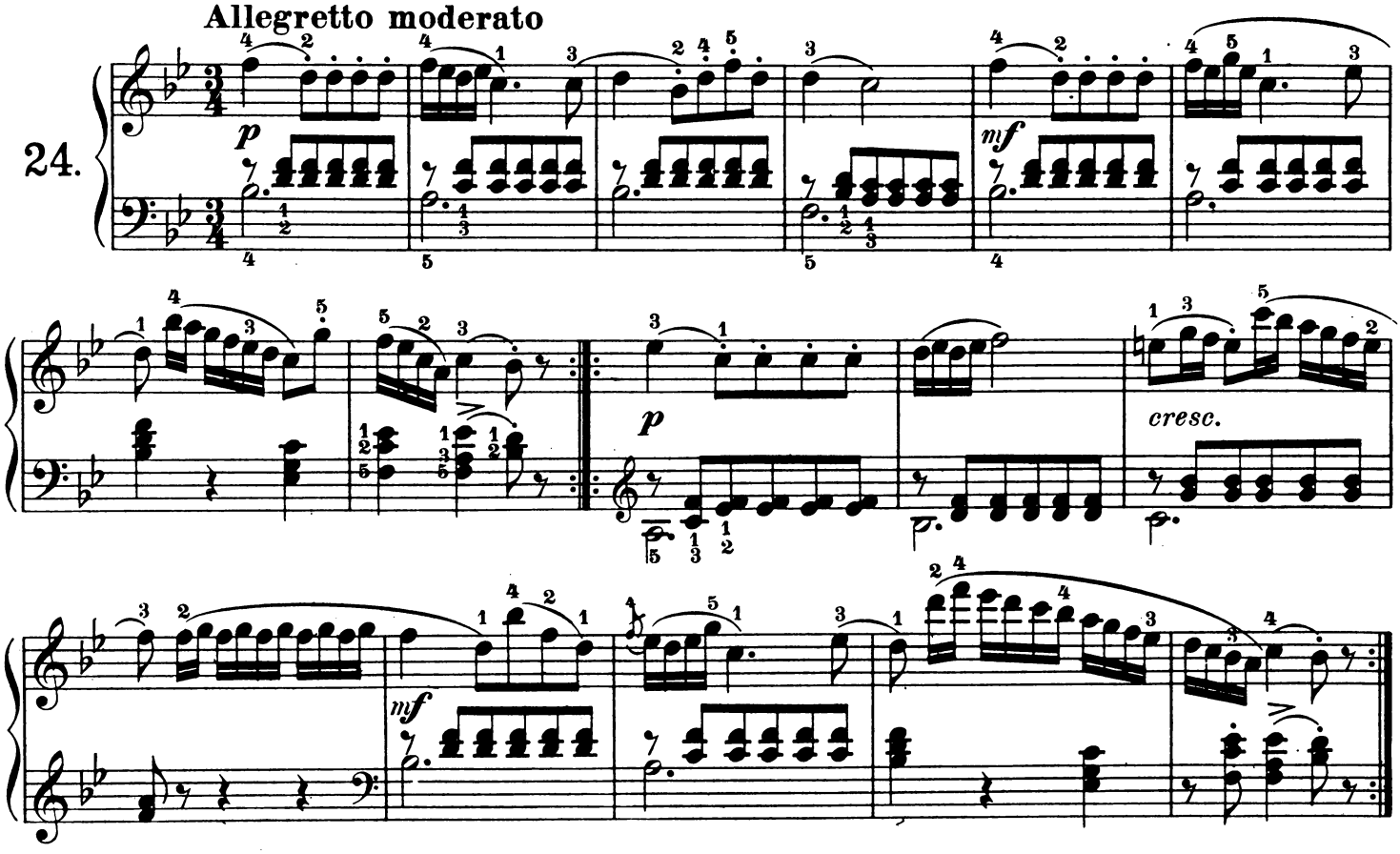


## Allegro vivace

25.

