15. **Allegro vivace**

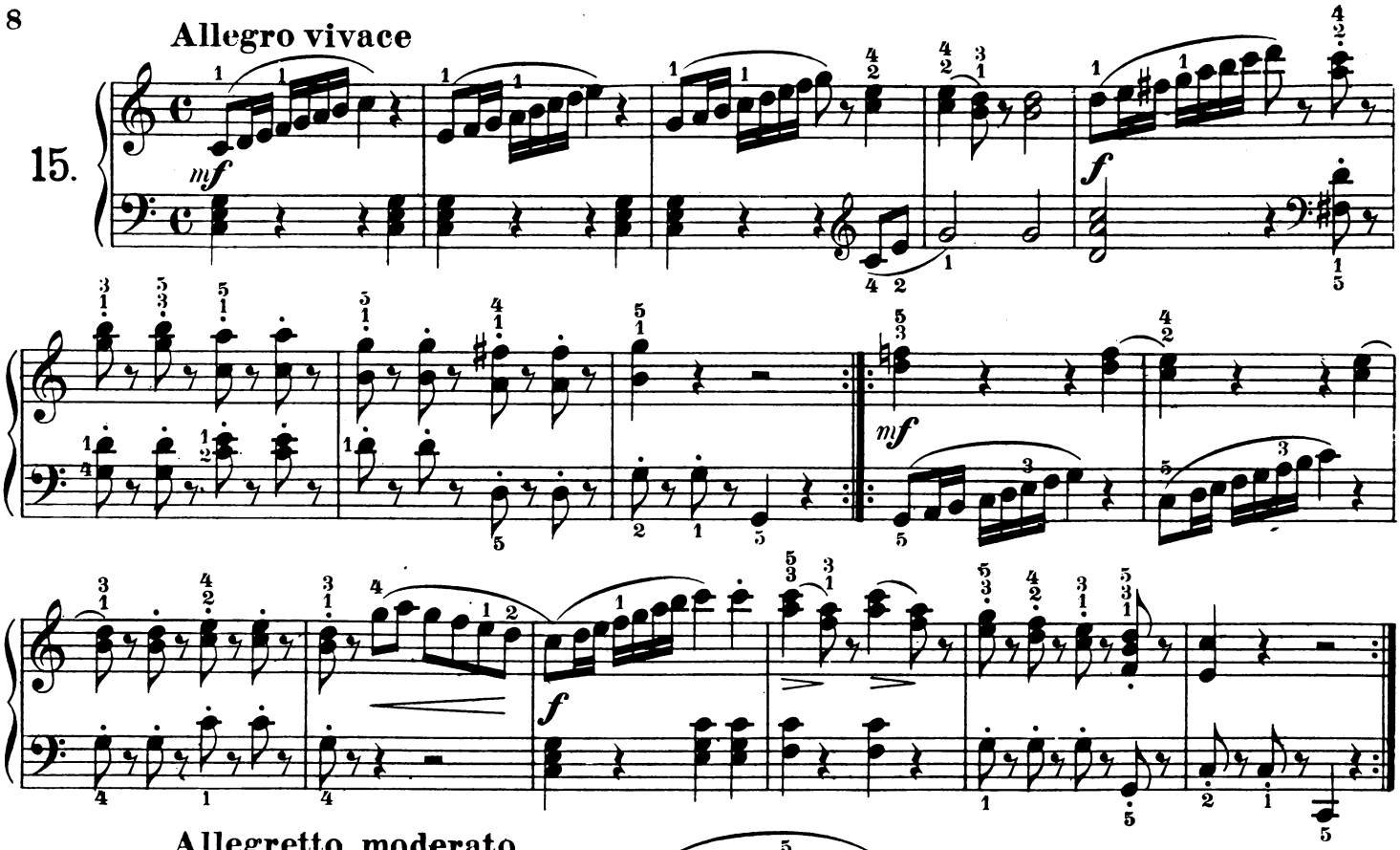

16. **Allegretto moderato**

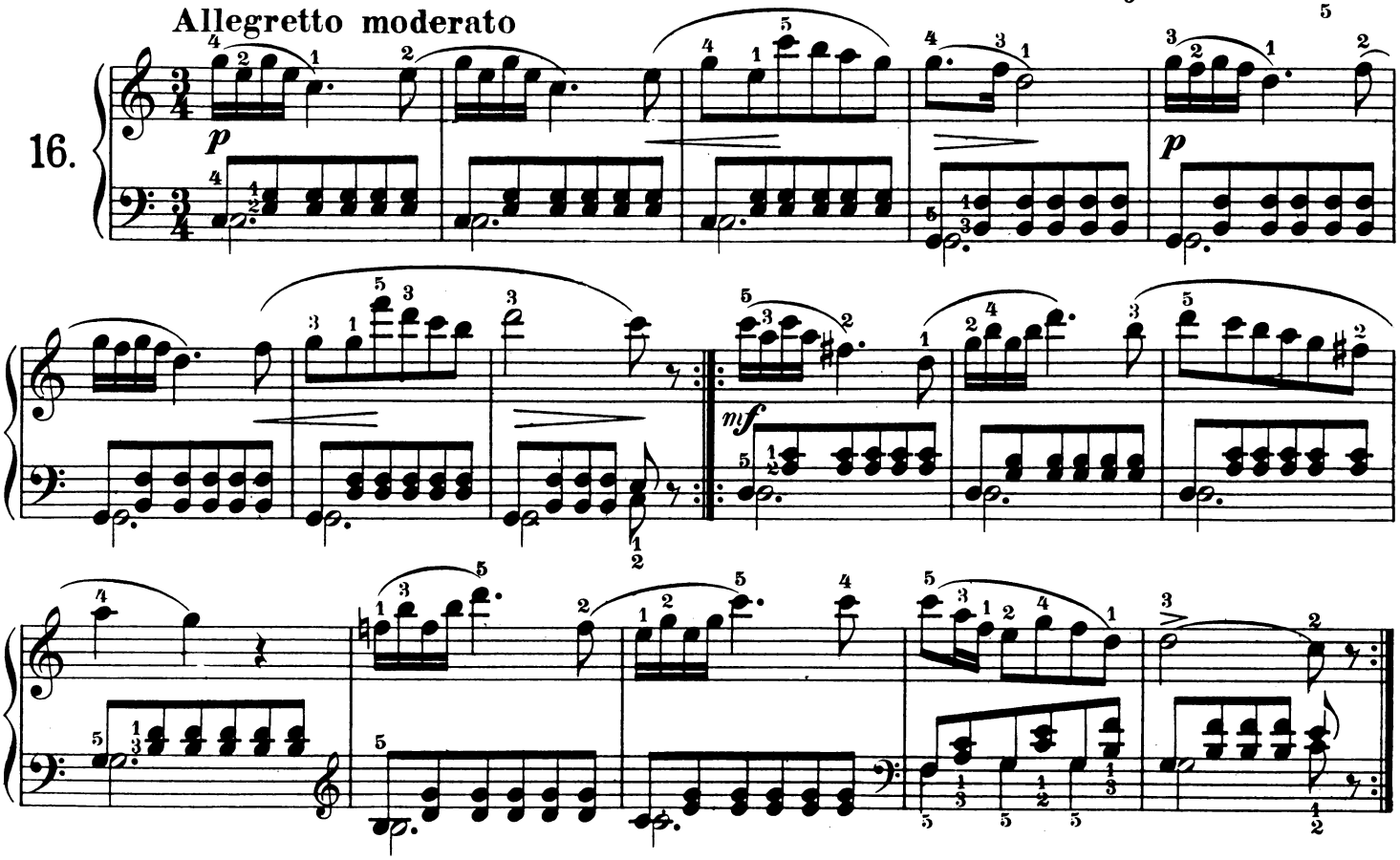

17. **Allegretto vivace**

