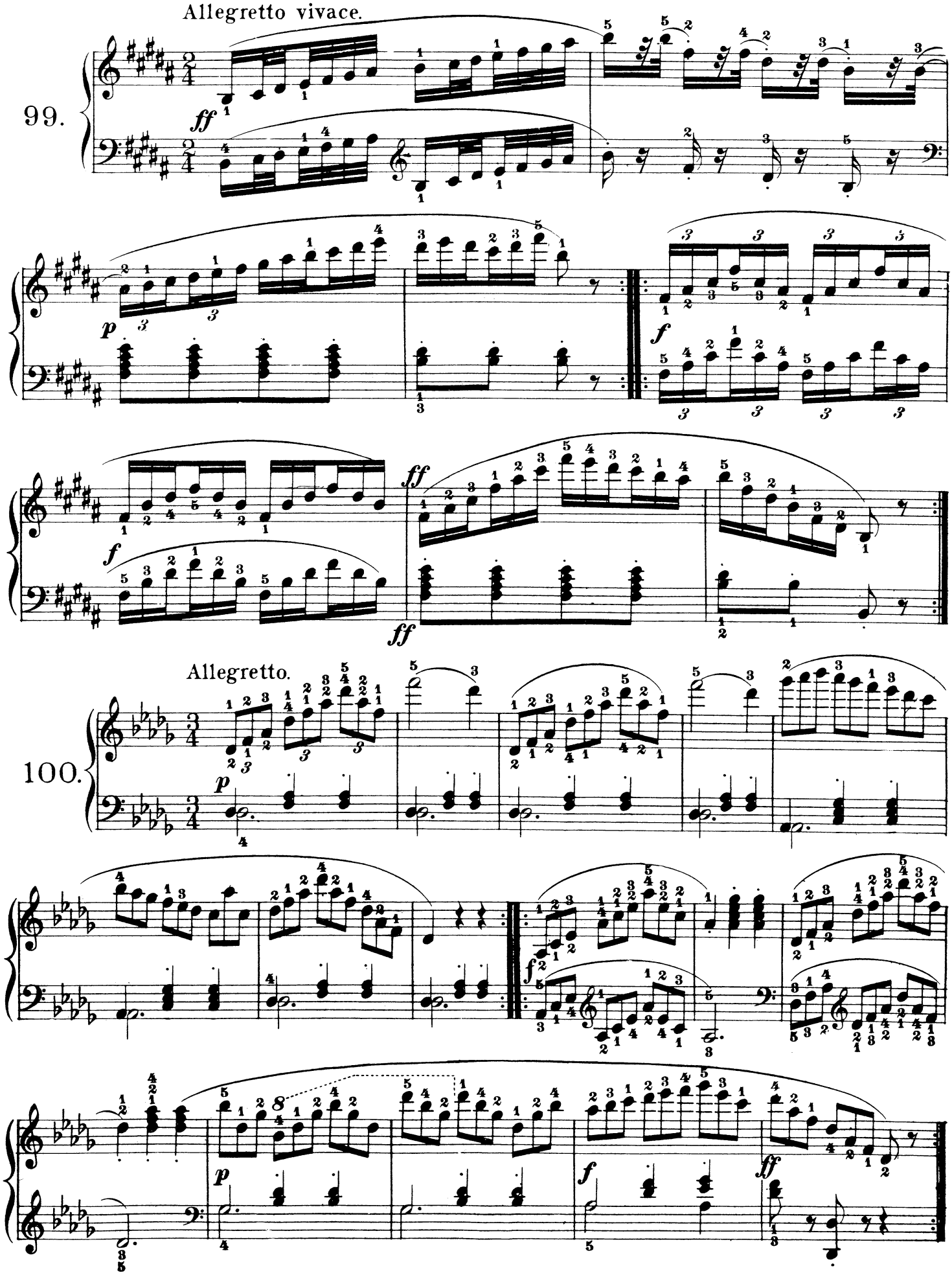
Allegretto vivace.
99.
Allegretto.
100.