Allegro.

96.

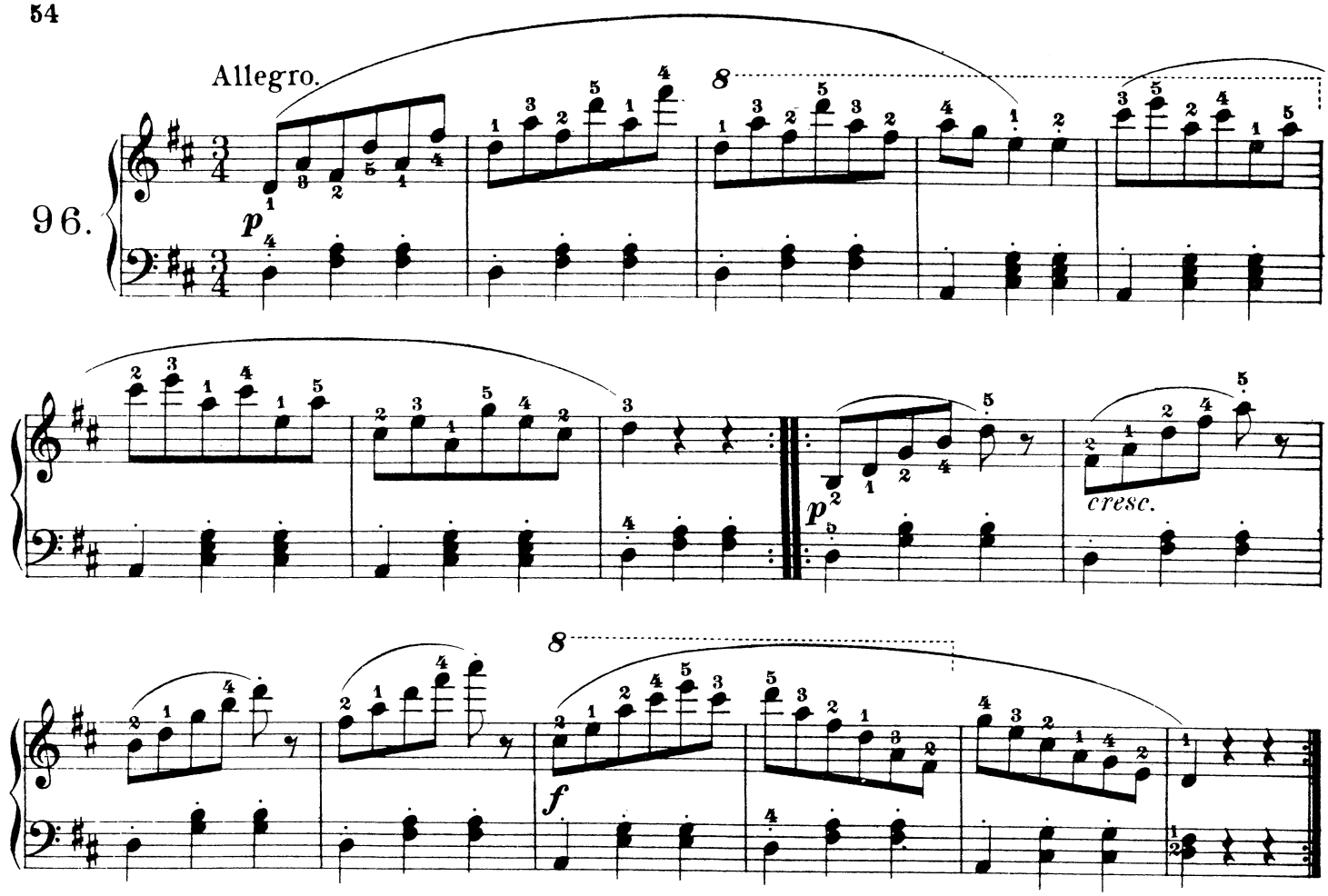

Allegretto vivace.

97.

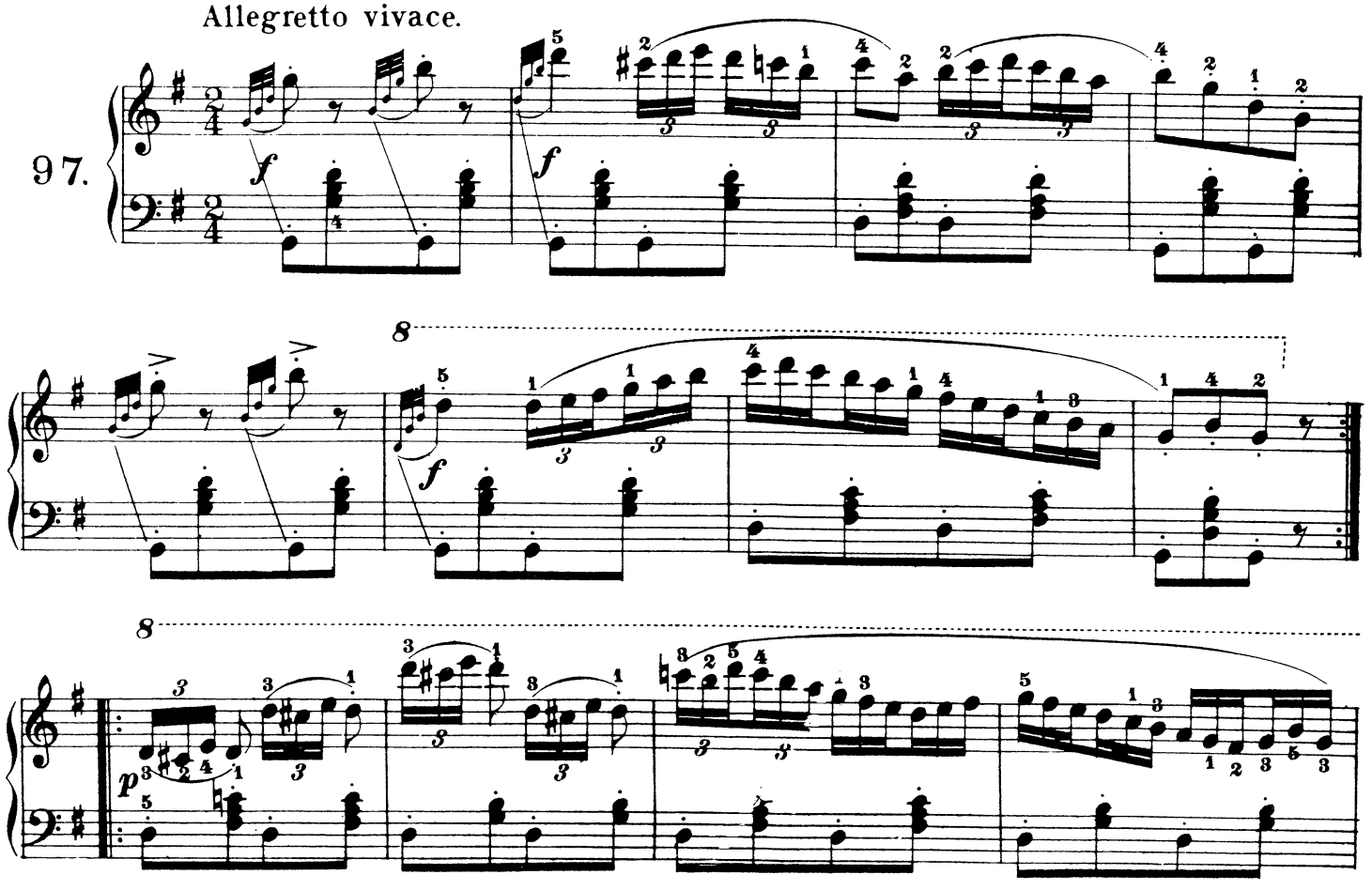

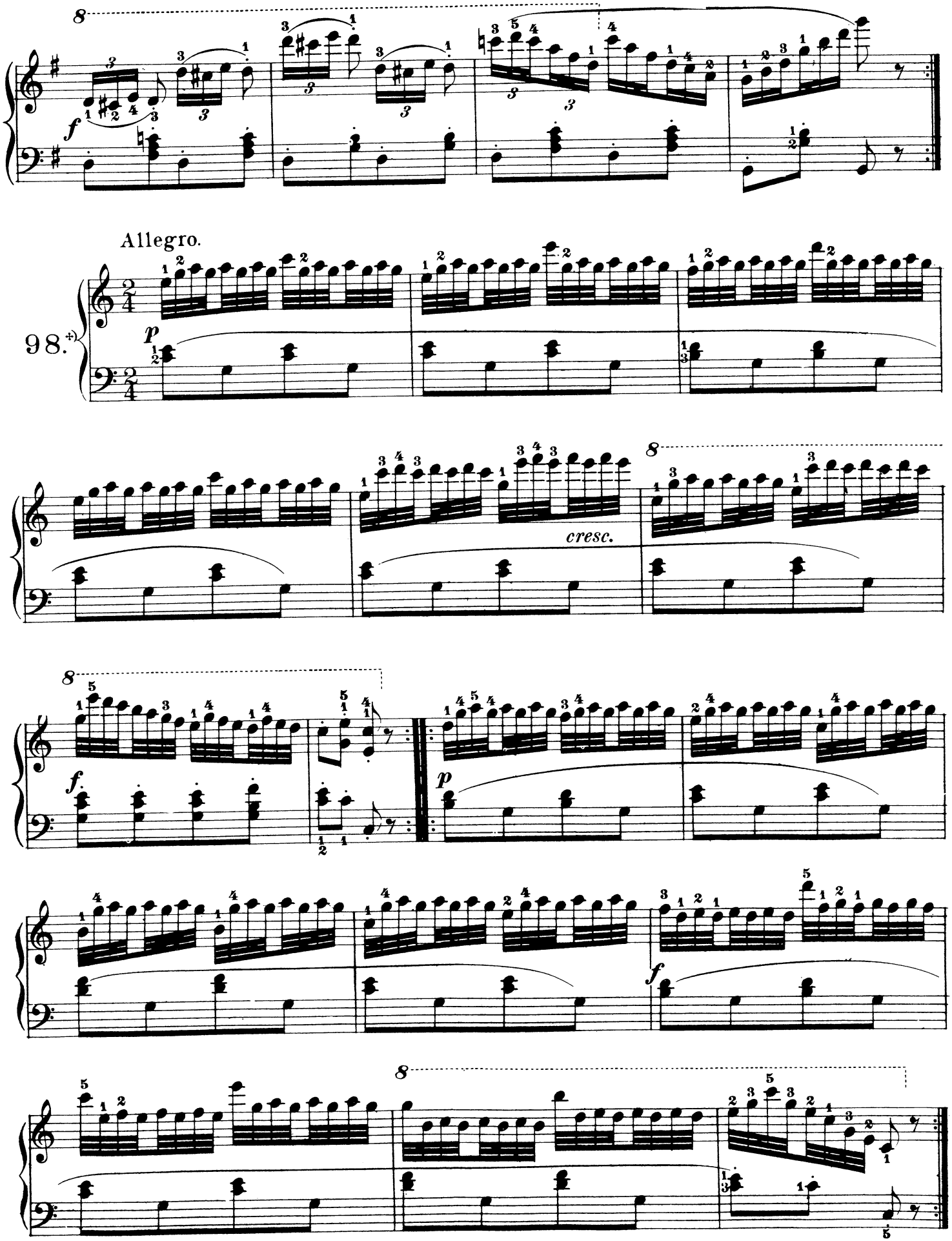

*) Also transpose a semitone higher and lower.