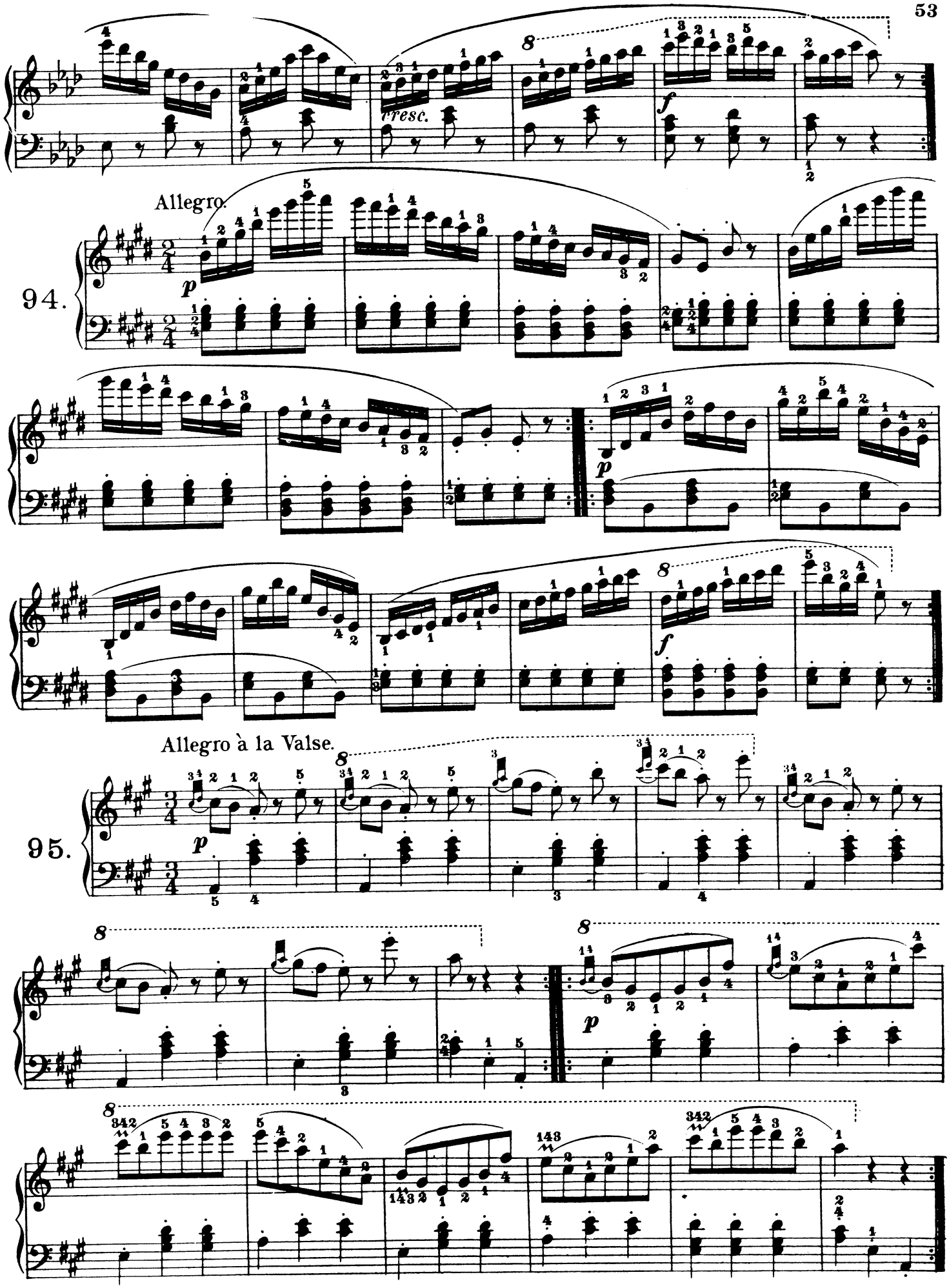
cresc.
f
Allegro.
94.
p
p
f
Allegro à la Valse.
95.
p
p