Allegro al galop.

90.

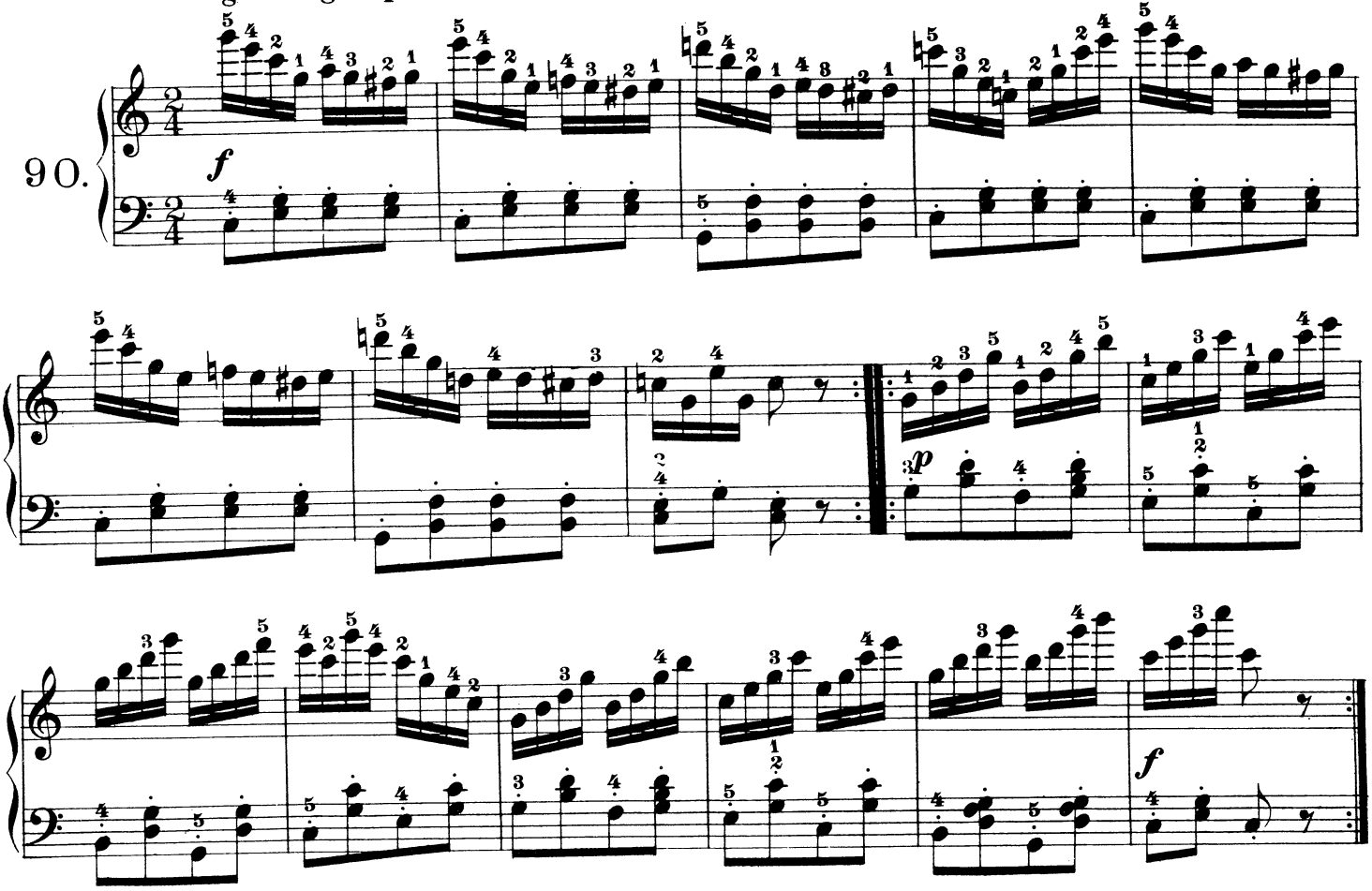

Allegro.

91.

