Allegretto.

88.

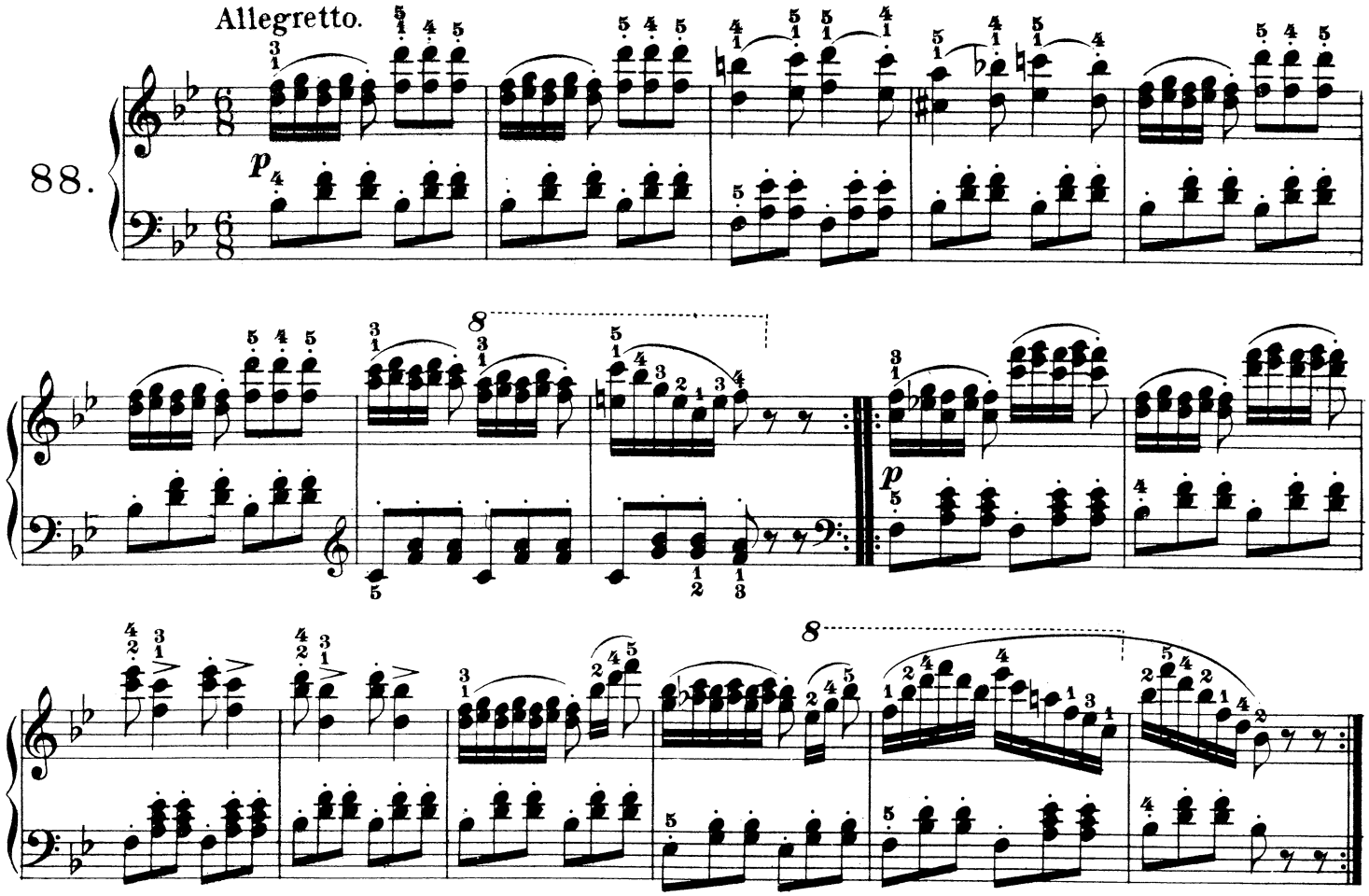

Allegro al galop.

89.

