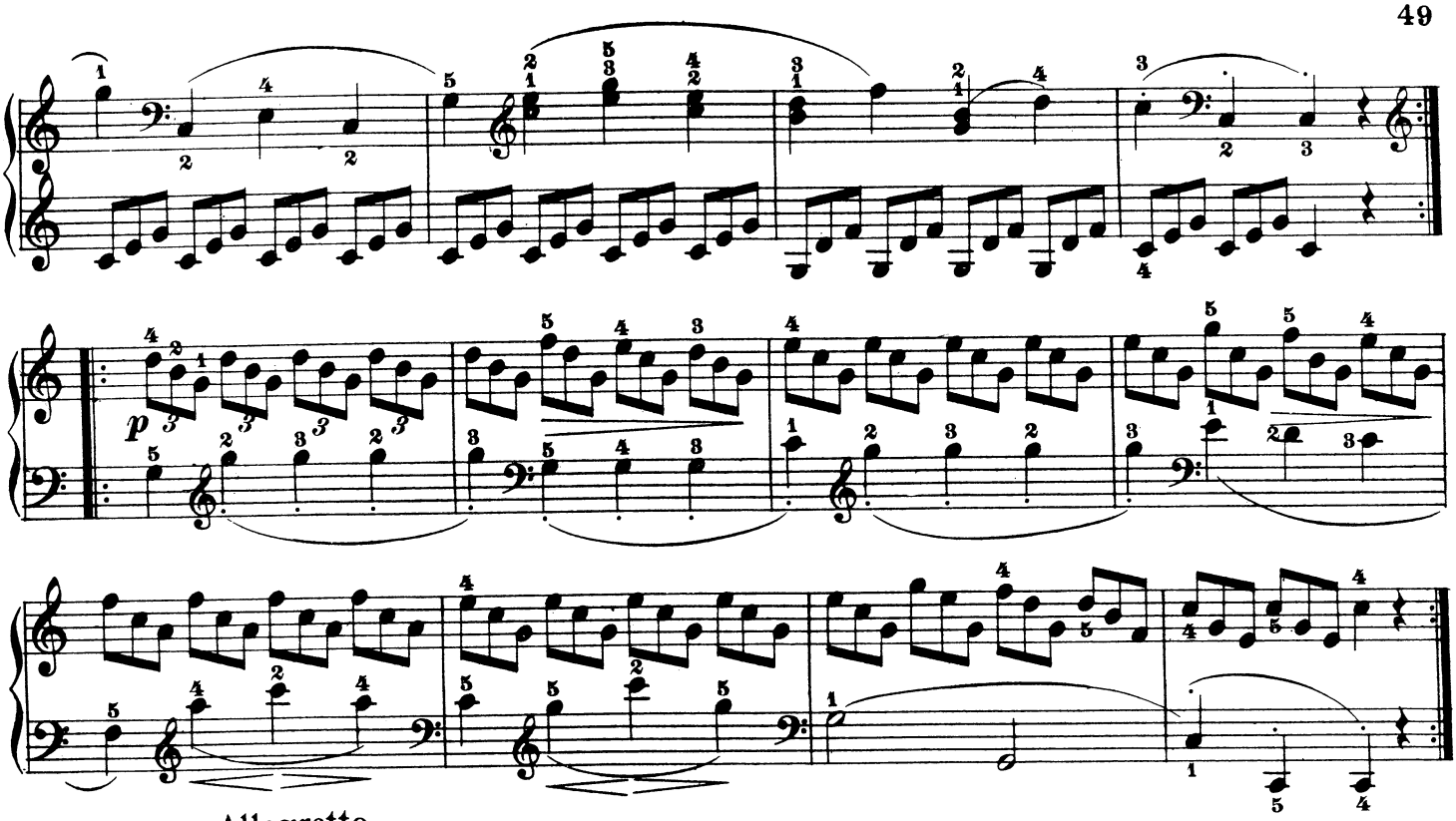

Allegretto.

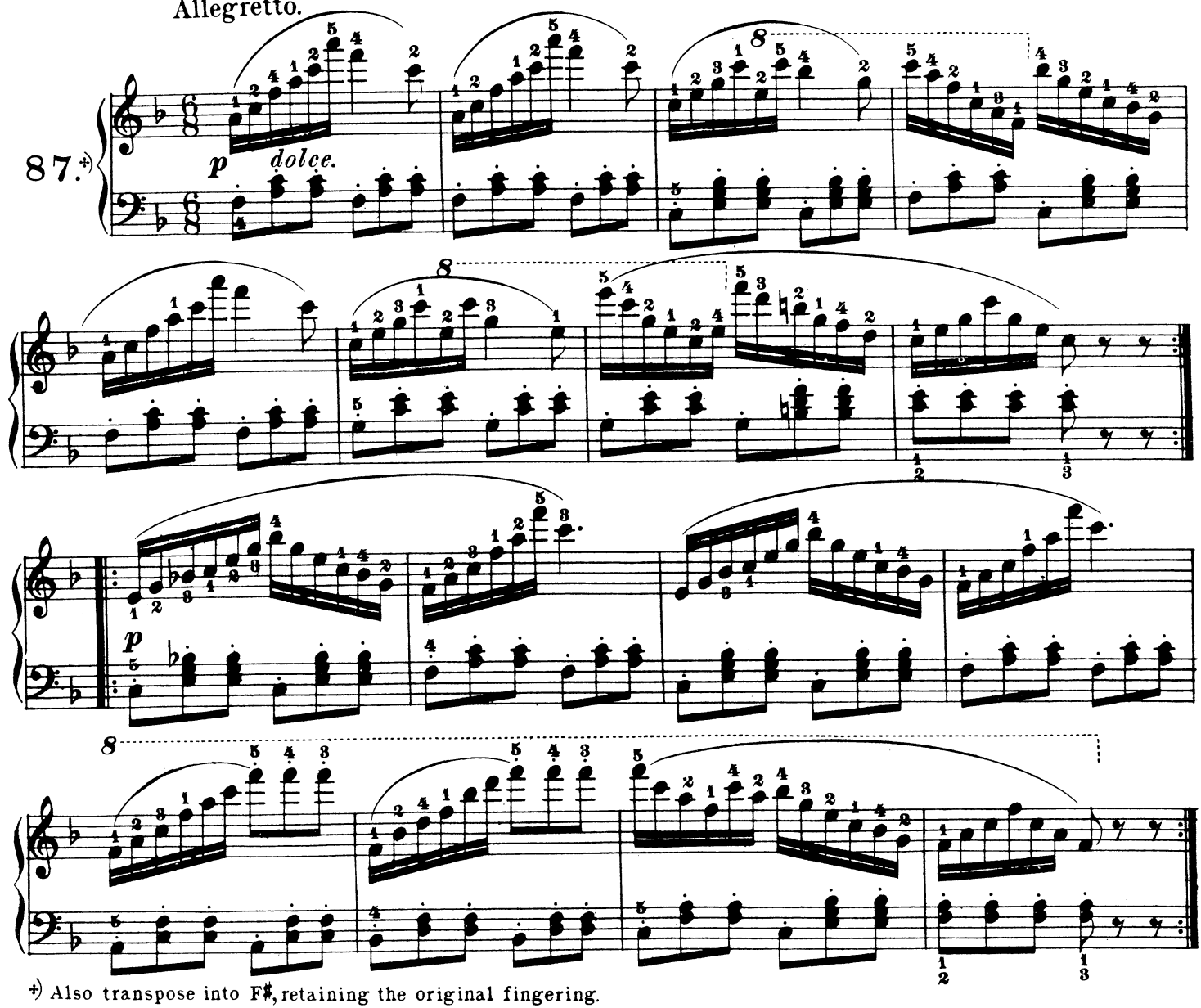

+) Also transpose into F♯, retaining the original fingering.