Allegro.

85.

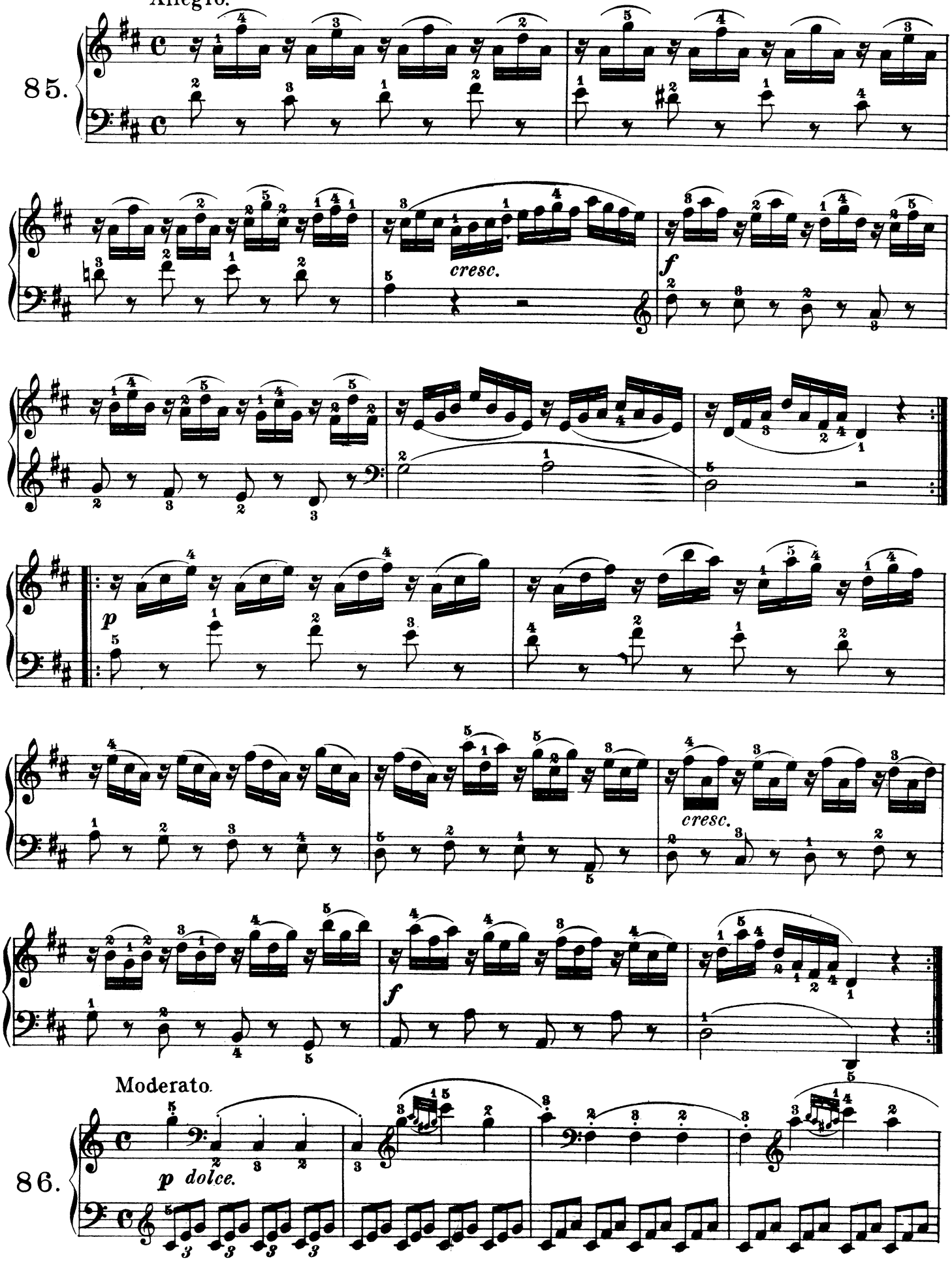

Moderato.

86.

p dolce.

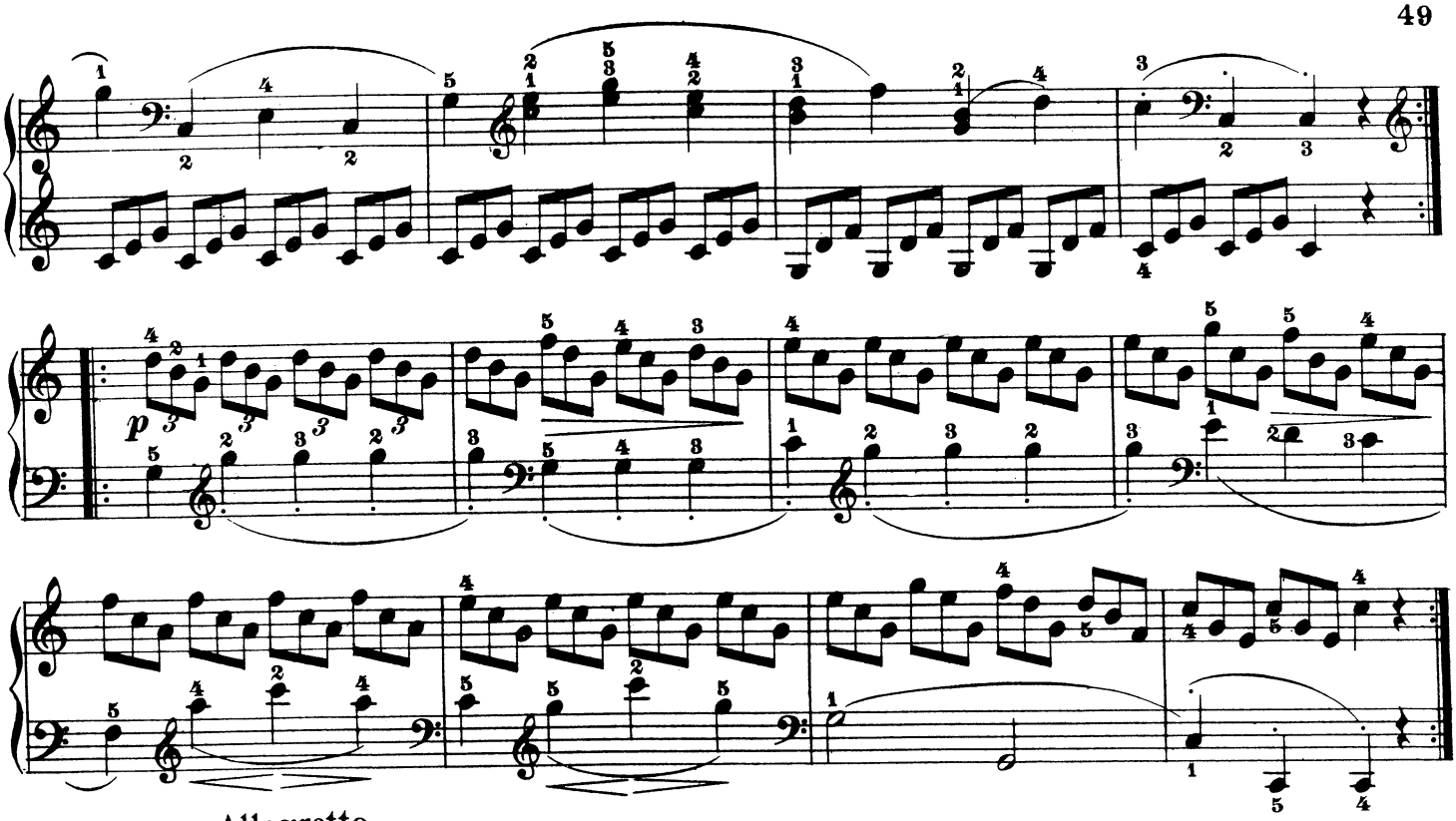

Allegretto.

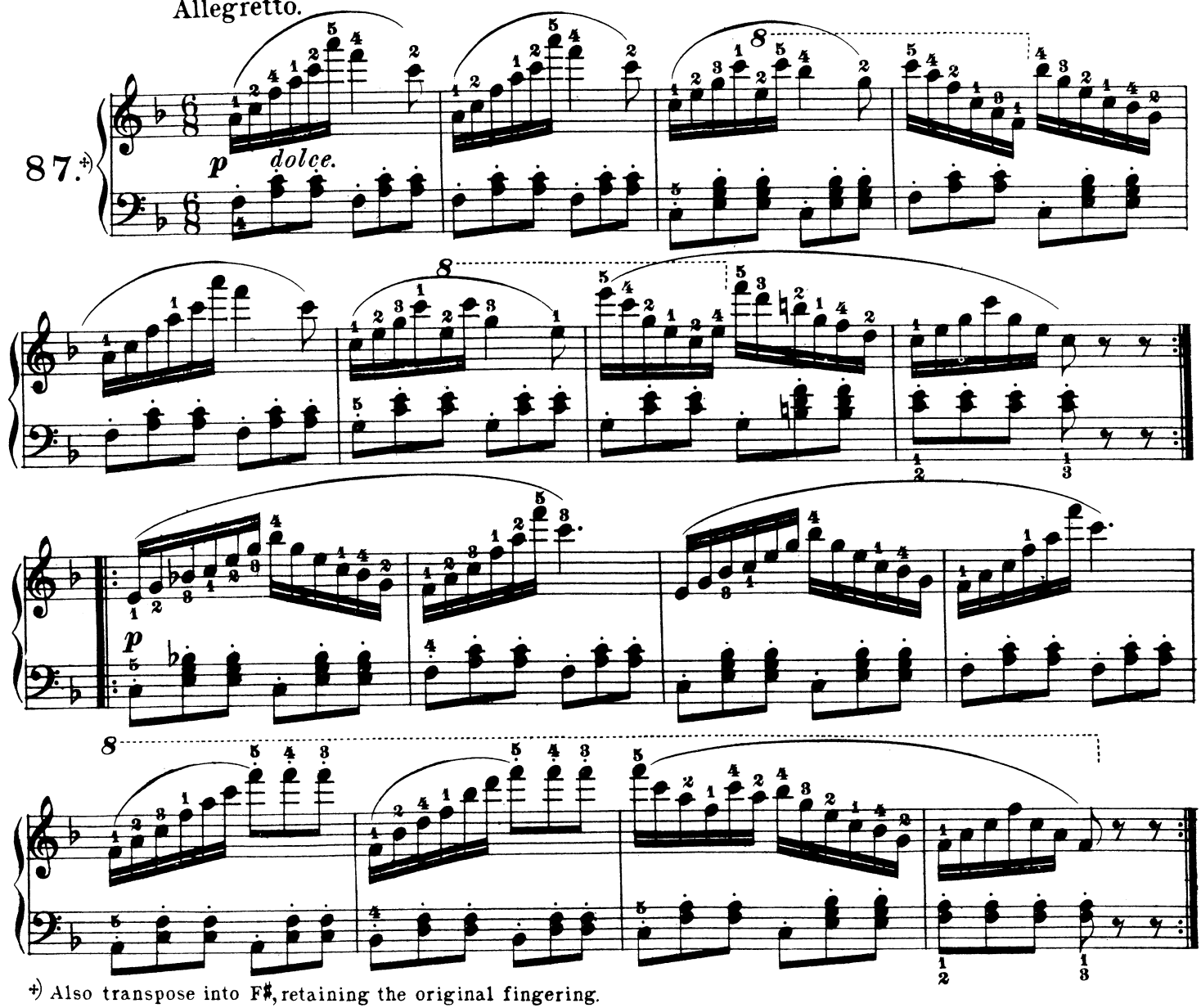

+) Also transpose into F♯, retaining the original fingering.