Allegro.

85.

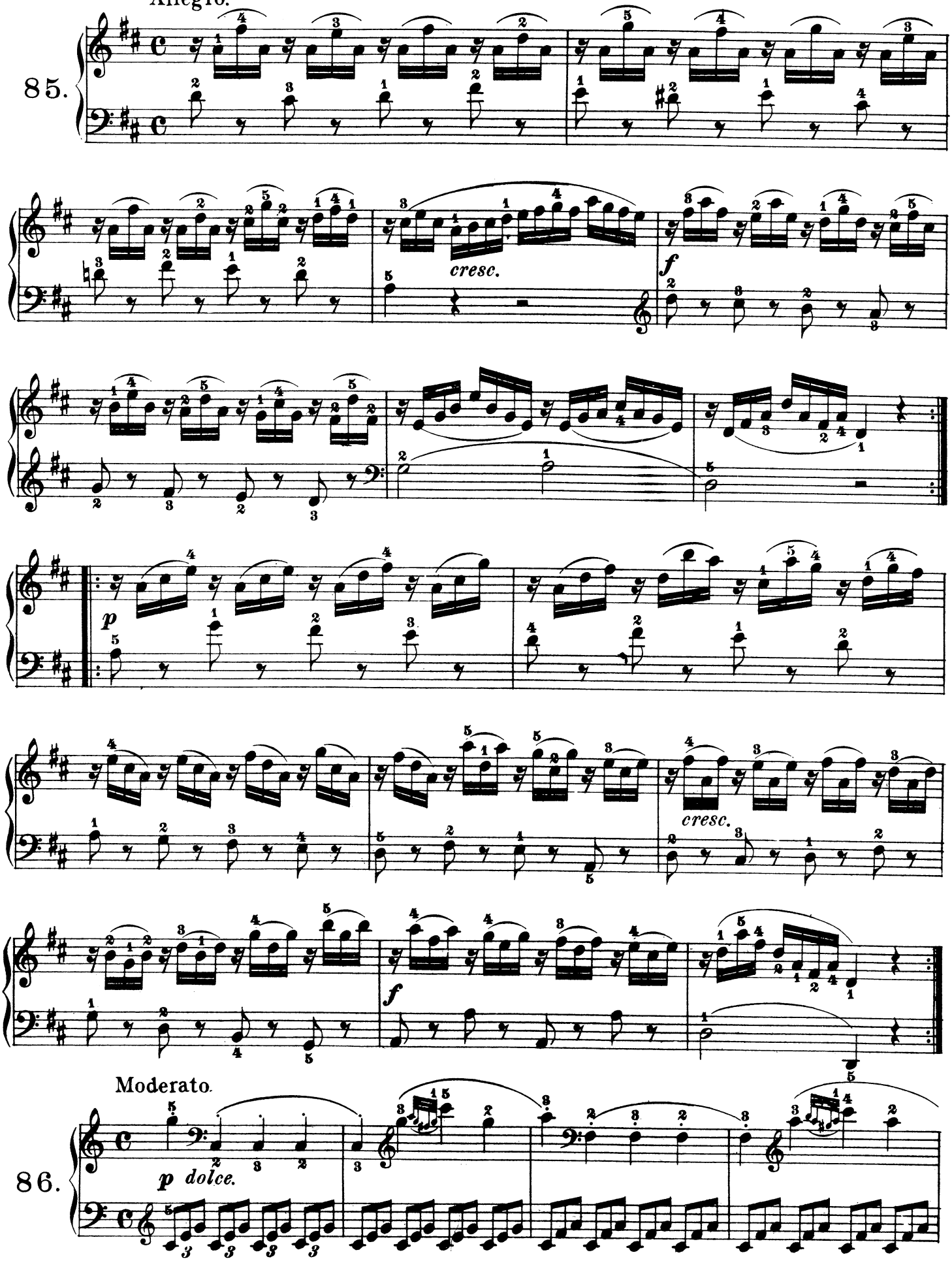

Moderato.

86.

p dolce.